

# FSA INFO PACKET

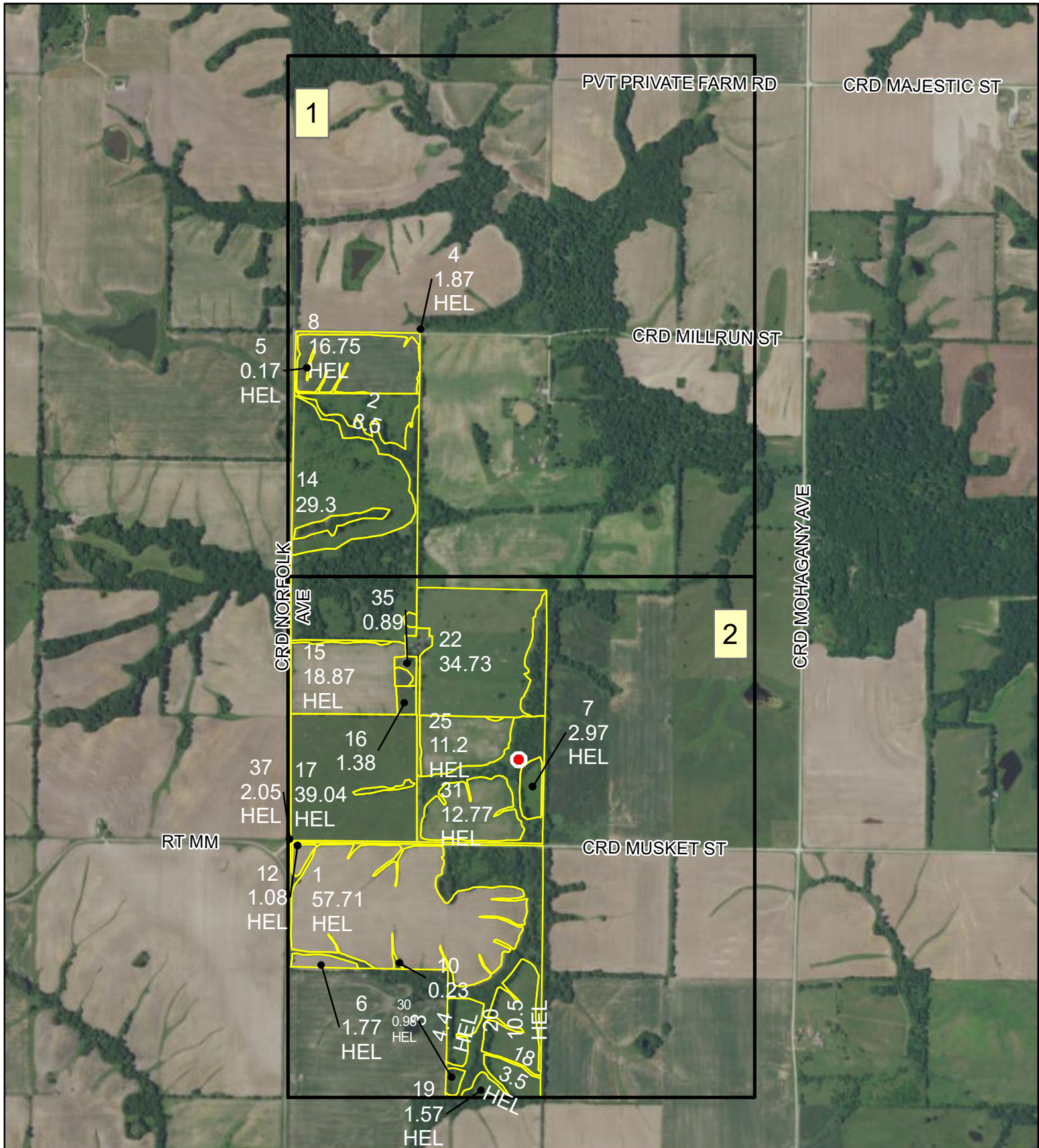

[RANCHANDFARMAUCTIONS.COM](http://RANCHANDFARMAUCTIONS.COM)



All Measurements are  
For FSA Programs Only

**Wetland Determination Identifiers**

- Restricted Use
- ▼ Limited Restrictions
- Exempt from Conservation Compliance Provisions

Disclaimer: Wetland identifiers do not represent the size, shape or specific determination of the area. Refer to your original determination (CPA-026 and attached maps) for exact wetland boundaries and determinations, or contact NRCS.

**Index for T-10428**

**Macon Co. FSA**

- C= CORN-YEL-GR
- SB= SOYBN-COM-GR
- WHT= WHEAT-SRW-GR
- ALF=ALFAL-FG
- MIXFG-IGS-GZ
- H= MIXFG-IGS-FG
- CCC= COVRC-CEG CO
- LS= MIXFG-IGS-LS
- O=OATS-SPR-GR
- MILO= SORGH-GRS-GR
- \*Unless notated on Map

1:15,870

**Program Year: 2022**

Created: 9/30/2021

Flown: 2020-06-17

- clu
- crp
- Index

**Farm 7344**  
**Tract 10428**



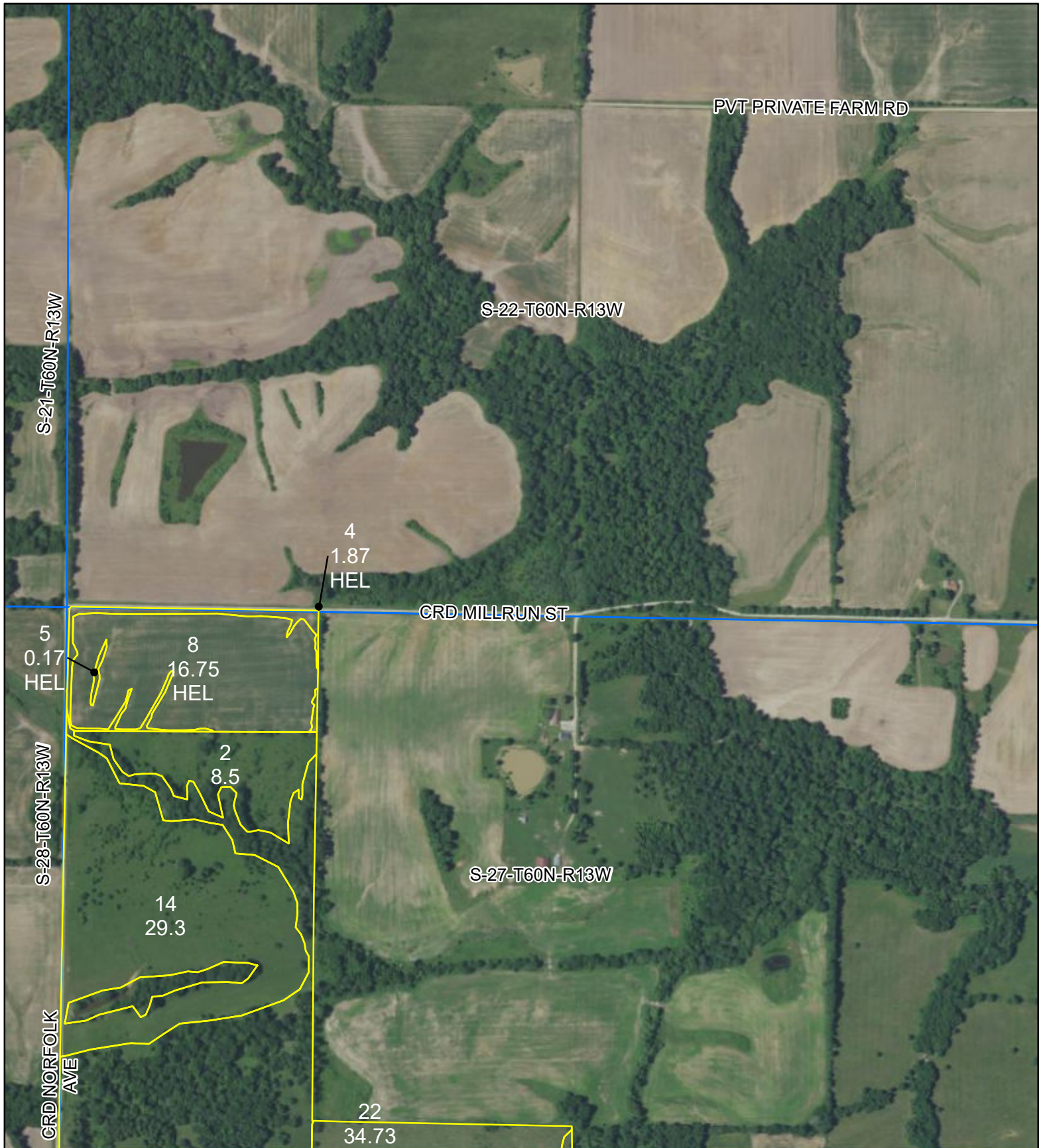

All Measurements are  
For FSA Programs Only

**Wetland Determination Identifiers**

- Restricted Use
- ▼ Limited Restrictions
- Exempt from Conservation Compliance Provisions

Disclaimer: Wetland identifiers do not represent the size, shape or specific determination of the area. Refer to your original determination (CPA-026 and attached maps) for exact wetland boundaries and determinations, or contact NRCS.

**Pg 1 of 2 T-10428**

**Macon Co. FSA**

- C= CORN-YEL-GR
- SB= SOYBN-COM-GR
- WHT= WHEAT-SRW-GR
- ALF=ALFAL-FG
- P= MIXFG-IGS-GZ
- H= MIXFG-IGS-FG
- CCC= COVRC-CEG CO
- LS= MIXFG-IGS-LS
- O=OATS-SPR-GR
- MILO= SORGH-GRS-GR
- \*Unless notated on Map

1:7,920

**Program Year: 2022**

Created: 9/30/2021

Flown: 2020-06-17

- clu
- crp
- plss

**Farm 7344**

**Tract 10428**



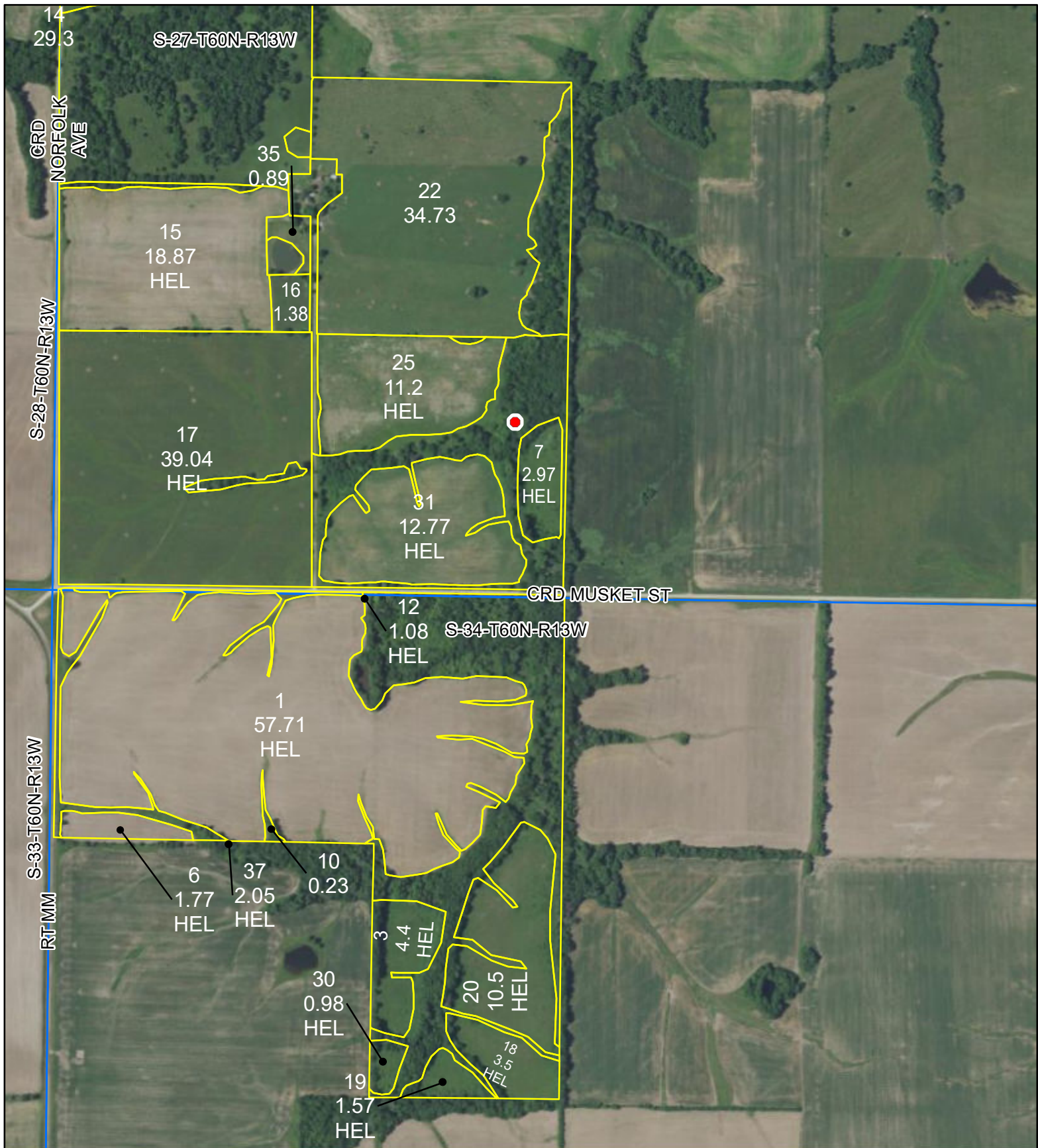

**All Measurements are  
For FSA Programs Only**

**Wetland Determination Identifiers**

- Restricted Use
- ▼ Limited Restrictions
- Exempt from Conservation Compliance Provisions

**Disclaimer:** Wetland identifiers do not represent the size, shape or specific determination of the area. Refer to your original determination (CPA-026 and attached maps) for exact wetland boundaries and determinations, or contact NRCS.

**Macon Co. FSA**

C= CORN-YEL-GR      O=OATS-SPR-GR  
 SB= SOYBN-COM-GR    MILO= SORGH-GRS-GR  
 WHT= WHEAT-SRW-GR  
 ALF=ALFAL-FG  
 P= MIXFG-IGS-GZ  
 H= MIXFG-IGS-FG  
 CCC= COVRC-CEG CO  
 LS= MIXFG-IGS-LS  
 \*Unless notated on Map

**1:7,920**

**Program Year: 2022**

Created: 9/30/2021

Flown: 2020-06-17

clu  
 crp  
 plss

**Farm 7344**  
**Tract 10428**



See Page 2 for non-discriminatory Statements.

**Abbreviated 156 Farm Record**

**Operator Name** : LUKE SHOEMAKER  
**Farms Associated with Operator** : 29-121-2343, 29-121-2772, 29-121-5028, 29-121-7022, 29-121-7344, 29-121-7768, 29-121-7971, 29-121-8091, 29-121-8320, 29-121-8411, 29-121-8464, 29-121-8465, 29-121-8577, 29-121-8608, 29-121-8621  
**CRP Contract Number(s)** : None  
**Recon ID** : None  
**Transferred From** : None  
**ARCPLC G//F Eligibility** : Eligible

**Farm Land Data**

Farmland	Cropland	DCP Cropland	WBP	WRP	CRP	GRP	Sugarcane	Farm Status	Number Of Tracts
347.45	262.23	262.23	0.00	0.00	0.00	0.00	0.00	Active	1
State Conservation	Other Conservation	Effective DCP Cropland	Double Cropped		MPL	Acre Election	EWP	DCP Ag.Rel. Activity	Broken From Native Sod
0.00	0.00	262.23	0.00		0.00		0.00	0.00	0.00

**Crop Election Choice**

ARC Individual	ARC County	Price Loss Coverage
None	WHEAT	OATS, CORN

**DCP Crop Data**

Crop Name	Base Acres	CCC-505 CRP Reduction Acres	PLC Yield	HIP
Wheat	48.80	0.00	45	
Oats	2.70	0.00	48	
Corn	3.30	0.00	96	
<b>TOTAL</b>	<b>54.80</b>	<b>0.00</b>		

**NOTES**

--

**Tract Number** : 10428

**Description** : A13/1A S27-T60-R13  
**FSA Physical Location** : MISSOURI/KNOX  
**ANSI Physical Location** : MISSOURI/KNOX  
**BIA Unit Range Number** :  
**HEL Status** : HEL field on tract.Conservation system being actively applied  
**Wetland Status** : Wetland determinations not complete  
**WL Violations** : None  
**Owners** : LARRY L LEIBUNDGUTH  
**Other Producers** : DUSTIN LEE BAKER  
**Recon ID** : None

**Tract Land Data**

Farm Land	Cropland	DCP Cropland	WBP	WRP	CRP	GRP	Sugarcane
347.45	262.23	262.23	0.00	0.00	0.00	0.00	0.00
State Conservation	Other Conservation	Effective DCP Cropland	Double Cropped	MPL	EWP	DCP Ag. Rel Activity	Broken From Native Sod
0.00	0.00	262.23	0.00	0.00	0.00	0.00	0.00

Abbreviated 156 Farm Record

DCP Crop Data

Tract 10428 Continued ...

Crop Name	Base Acres	CCC-505 CRP Reduction Acres	PLC Yield
Wheat	48.80	0.00	45
Oats	2.70	0.00	48
Corn	3.30	0.00	96
<b>TOTAL</b>	<b>54.80</b>	<b>0.00</b>	

NOTES

*In accordance with Federal civil rights law and U.S. Department of Agriculture (USDA) civil rights regulations and policies, the USDA, its Agencies, offices, and employees, and institutions participating in or administering USDA programs are prohibited from discriminating based on race, color, national origin, religion, sex, gender identity (including gender expression), sexual orientation, disability, age, marital status, family/parental status, income derived from a public assistance program, political beliefs, or reprisal or retaliation for prior civil rights activity, in any program or activity conducted or funded by USDA (not all bases apply to all programs). Remedies and complaint filing deadlines vary by program or incident.*

*Persons with disabilities who require alternative means of communication for program information (e.g., Braille, large print, audiotape, American Sign Language, etc.) should contact the responsible Agency or USDA's TARGET Center at (202) 720-2600 (voice and TTY) or contact USDA through the Federal Relay Service at (800) 877-8339. Additionally, program information may be made available in languages other than English.*

*To file a program discrimination complaint, complete the USDA Program Discrimination Complaint Form, AD-3027, found online at [http://www.ascr.usda.gov/complaint\\_filing\\_cust.html](http://www.ascr.usda.gov/complaint_filing_cust.html) and at any USDA office or write a letter addressed to USDA and provide in the letter all of the information requested in the form. To request a copy of the complaint form, call (866) 632-9992. Submit your completed form or letter to USDA by: (1) mail: U.S. Department of Agriculture Office of the Assistant Secretary for Civil Rights 1400 Independence Avenue, SW Washington, D.C. 20250-9410; (2) fax: (202) 690-7442; or (3) e-mail: [program.intake@usda.gov](mailto:program.intake@usda.gov). USDA is an equal opportunity provider, employer, and lender.*

# Aerial Map

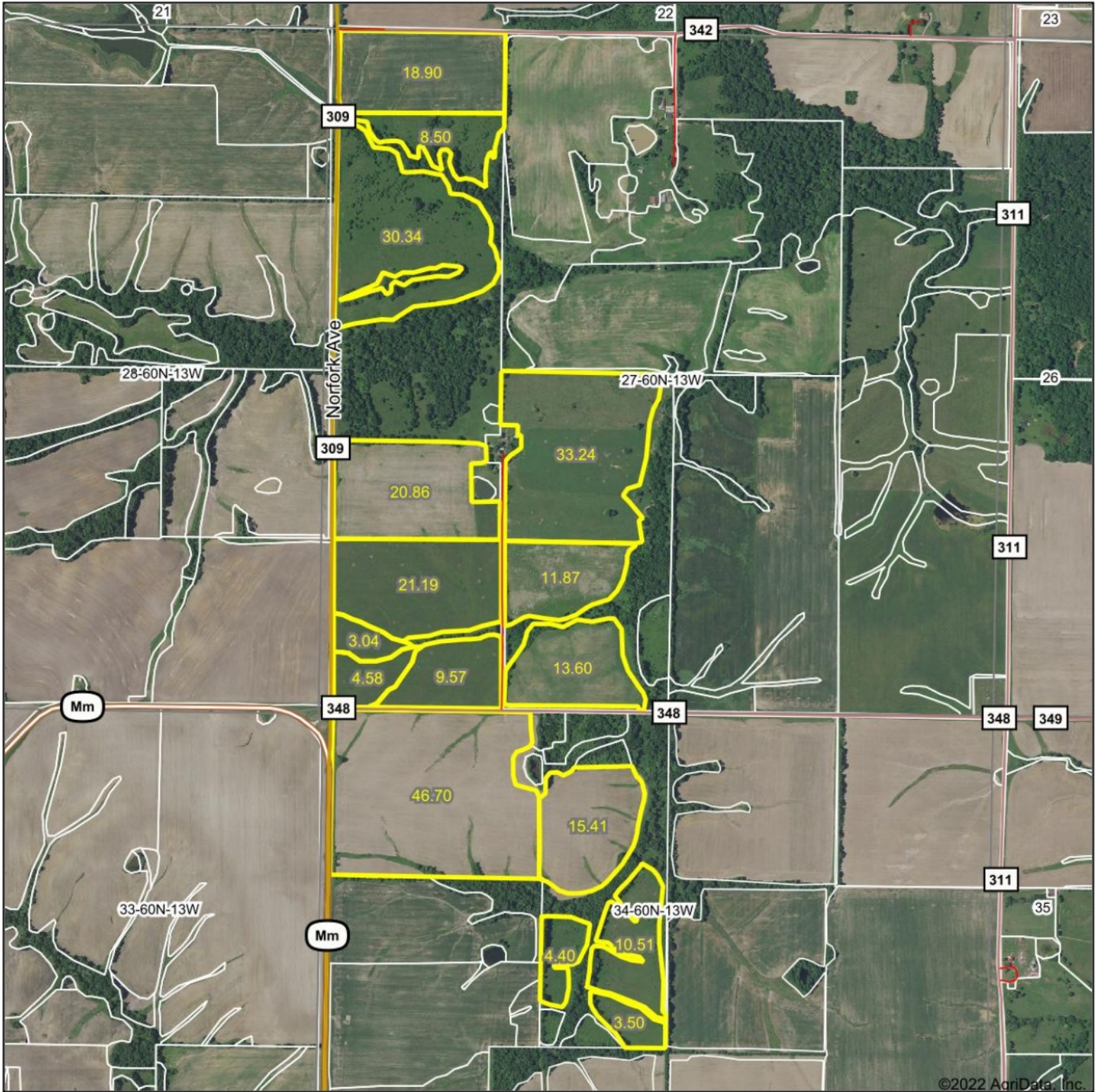

©2022 AgriData, Inc.

Map Center: 39.971363, -92.338172

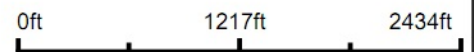

WHITETAIL PROPERTIES REAL ESTATE  
HUNTING | RANCH | FARM | TIMBER

Maps Provided By



© AgriData, Inc. 2021 www.AgriDataInc.com

27-60N-13W  
Knox County  
Missouri



7/11/2022

Field borders provided by Farm Service Agency as of 5/21/2008.

# Soils Map

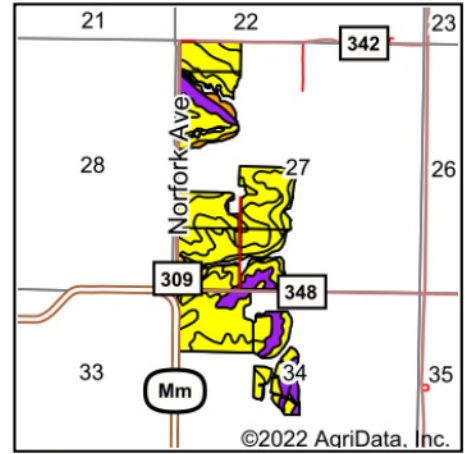
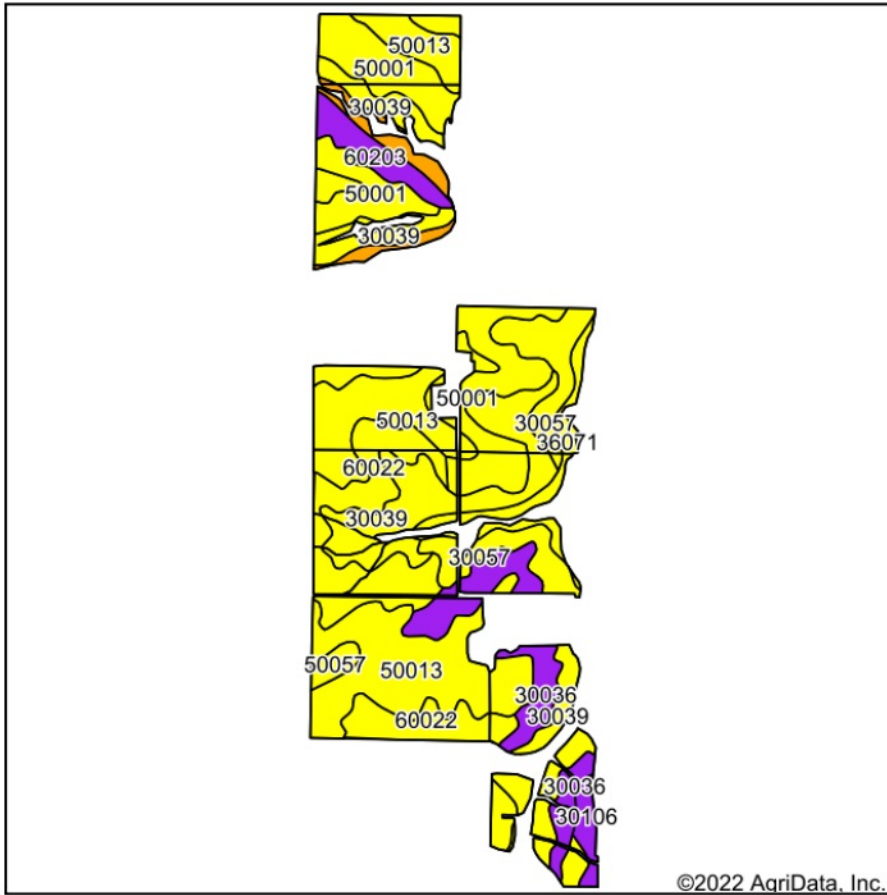

State: **Missouri**  
 County: **Knox**  
 Location: **27-60N-13W**  
 Township: **Salt River**  
 Acres: **256.21**  
 Date: **7/11/2022**



WHITETAIL PROPERTIES REAL ESTATE  
 HUNTING | RANCH | FARM | TIMBER

Maps Provided By



Soils data provided by USDA and NRCS.

Area Symbol: MO103, Soil Area Version: 22

Code	Soil Description	Acres	Percent of field	NCCPI Overall Legend	*n NCCPI Overall	*n NCCPI Corn	*n NCCPI Soybeans
50013	Adco silt loam, 1 to 3 percent slopes	61.27	23.9%		67	67	50
30039	Armstrong loam, 9 to 14 percent slopes, eroded	46.26	18.1%		65	65	46
50001	Armstrong loam, 5 to 9 percent slopes, eroded	45.39	17.7%		67	67	49
60022	Leonard silt loam, 1 to 6 percent slopes, eroded	36.80	14.4%		63	63	52
30057	Gara loam, 14 to 18 percent slopes	19.38	7.6%		68	68	53
30036	Armstrong loam, 5 to 9 percent slopes	18.95	7.4%		55	52	53
36071	Arbela silt loam, 1 to 3 percent slopes, frequently flooded	8.19	3.2%		64	64	54
60203	Purdin loam, 14 to 20 percent slopes, eroded	7.73	3.0%		51	51	46
12509	Moniteau silt loam, 2 to 5 percent slopes, occasionally flooded	6.45	2.5%		80	74	79
30106	Kilwinning silt loam, 1 to 5 percent slopes	3.33	1.3%		60	60	54
50057	Putnam silt loam, 1 to 3 percent slopes	2.46	1.0%		62	62	51
<b>Weighted Average</b>					<b>*n 64.9</b>	<b>*n 64.5</b>	<b>*n 50.6</b>

\*n: The aggregation method is "Weighted Average using all components"