

FSA INFO PACKET
GOSPER CO, NE 303+/- ACRES



RANCHANDFARMAUCTIONS.COM

NEBRASKA
GOSPER
Form: FSA-156EZ



FARM : 4797
Prepared : 9/12/22 11:52 AM
Crop Year : 2022

See Page 2 for non-discriminatory Statements.

Abbreviated 156 Farm Record

Operator Name : P B & J FARMS INC
 Farms Associated with Operator : 31-073-2240, 31-073-2761, 31-073-2791, 31-073-3724, 31-073-4452, 31-073-4597, 31-073-4771, 31-073-4797
 CRP Contract Number(s) : None
 Recon ID : 31-073-2022-35
 Transferred From : None
 ARCPLC G//F Eligibility : Eligible

Farm Land Data

Farmland	Cropland	DCP Cropland	WBP	WRP	CRP	GRP	Sugarcane	Farm Status	Number Of Tracts
300.93	104.07	104.07	0.00	0.00	0.00	0.00	0.00	Active	1
State Conservation	Other Conservation	Effective DCP Cropland	Double Cropped		MPL	Acre Election	EWP	DCP Ag.Rel. Activity	Broken From Native Sod
0.00	0.00	104.07	0.00		0.00		0.00	0.00	0.00

Crop Election Choice

ARC Individual	ARC County	Price Loss Coverage
None	None	WHEAT, OATS, CORN

DCP Crop Data

Crop Name	Base Acres	CCC-505 CRP Reduction Acres	PLC Yield	HIP
Corn	95.30	0.00	128	
TOTAL	95.30	0.00		

NOTES

Tract Number : 313

Description : S 1/2 6-6-22
 FSA Physical Location : NEBRASKA/GOSPER
 ANSI Physical Location : NEBRASKA/GOSPER
 BIA Unit Range Number :
 HEL Status : NHEL: No agricultural commodity planted on undetermined fields
 Wetland Status : Tract does not contain a wetland
 WL Violations : None
 Owners : MR DALE A BURKHALTER, MRS MARILYN BURKHALTER
 Other Producers : PHILLIP BURKHALTER, BRUCE SMITH
 Recon ID : None

Tract Land Data

Farm Land	Cropland	DCP Cropland	WBP	WRP	CRP	GRP	Sugarcane
300.93	104.07	104.07	0.00	0.00	0.00	0.00	0.00
State Conservation	Other Conservation	Effective DCP Cropland	Double Cropped	MPL	EWP	DCP Ag. Rel. Activity	Broken From Native Sod
0.00	0.00	104.07	0.00	0.00	0.00	0.00	0.00

DCP Crop Data

Crop Name	Base Acres	CCC-505 CRP Reduction Acres	PLC Yield
Corn	95.30	0.00	128

NEBRASKA
GOSPER
Form: FSA-156EZ



FARM : 4797
Prepared : 9/12/22 11:52 AM
Crop Year : 2022

Abbreviated 156 Farm Record

Tract 313 Continued ...

TOTAL	95.30	0.00
-------	-------	------

NOTES

In accordance with Federal civil rights law and U.S. Department of Agriculture (USDA) civil rights regulations and policies, the USDA, its Agencies, offices, and employees, and institutions participating in or administering USDA programs are prohibited from discriminating based on race, color, national origin, religion, sex, gender identity (including gender expression), sexual orientation, disability, age, marital status, family/parental status, income derived from a public assistance program, political beliefs, or reprisal or retaliation for prior civil rights activity, in any program or activity conducted or funded by USDA (not all bases apply to all programs). Remedies and complaint filing deadlines vary by program or incident.

Persons with disabilities who require alternative means of communication for program information (e.g., Braille, large print, audiotape, American Sign Language, etc.) should contact the responsible Agency or USDA's TARGET Center at (202) 720-2600 (voice and TTY) or contact USDA through the Federal Relay Service at (800) 877-8339. Additionally, program information may be made available in languages other than English.

To file a program discrimination complaint, complete the USDA Program Discrimination Complaint Form, AD-3027, found online at http://www.ascr.usda.gov/complaint_filing_cust.html and at any USDA office or write a letter addressed to USDA and provide in the letter all of the information requested in the form. To request a copy of the complaint form, call (866) 632-9992. Submit your completed form or letter to USDA by (1) mail: U.S. Department of Agriculture Office of the Assistant Secretary for Civil Rights 1400 Independence Avenue, SW Washington, D.C. 20250-9410; (2) fax: (202) 690-7442; or (3) e-mail: program.intake@usda.gov. USDA is an equal opportunity provider, employer, and lender.

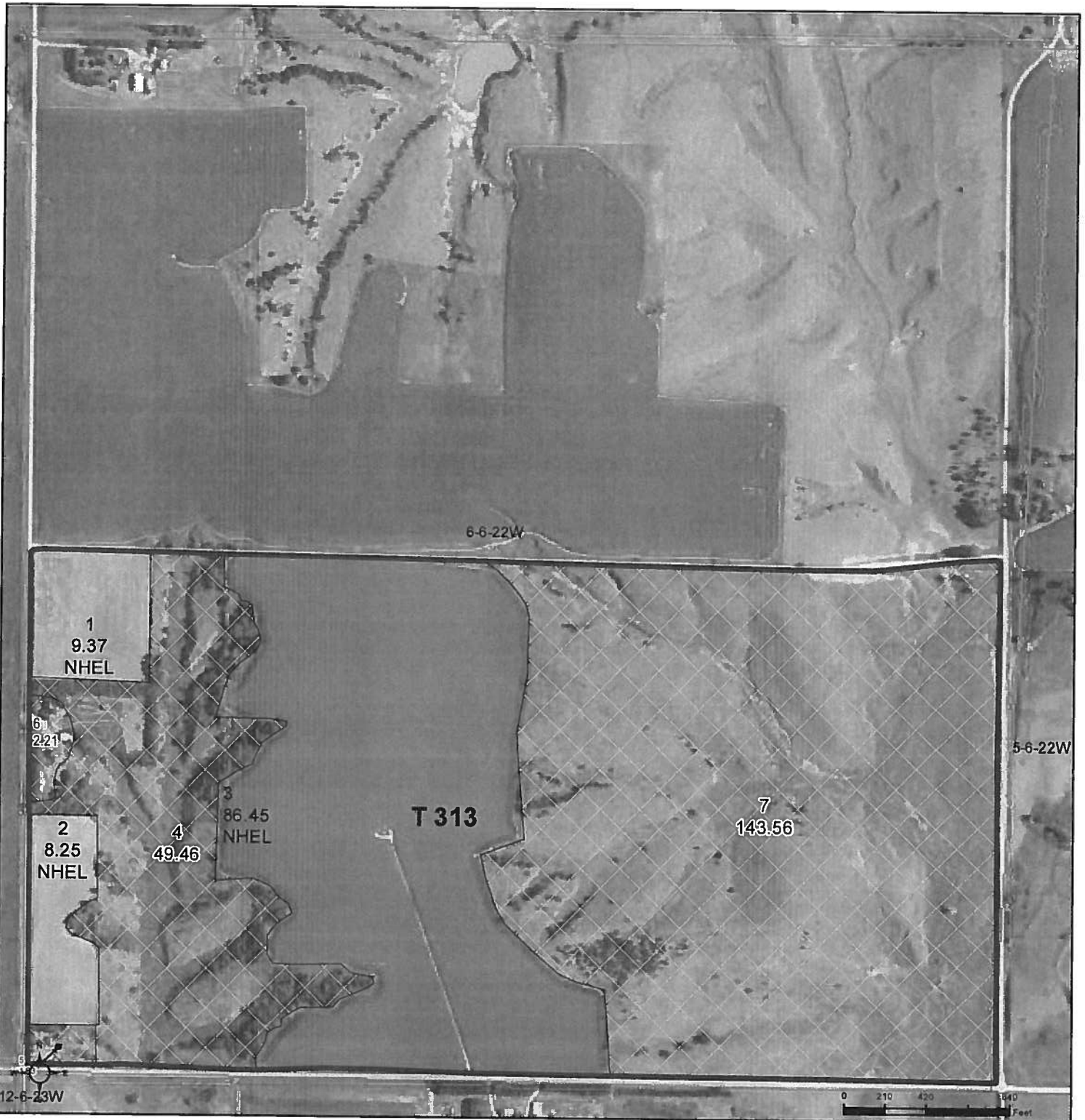

Common Land Unit

- Non-Cropland
- Cropland

2020 NAIP Ortho Imagery

2022 Program Year

Map Created February 23, 2022

Wetland Determination Identifiers

- Restricted Use
- Limited Restrictions
- Exempt from Wetland Provisions

Tract Cropland Total: 104.07 acres

6-6-22W

United States Department of Agriculture (USDA) Farm Service Agency (FSA) maps are for FSA Program administration only. This map does not represent a legal survey or reflect actual ownership; rather it depicts the information provided directly from the producer and/or National Agricultural Imagery Program (NAIP) imagery. The producer accepts the data 'as is' and assumes all risks associated with its use. USDA-FSA assumes no responsibility for actual or consequential damage incurred as a result of any user's reliance on this data outside FSA Programs. Wetland identifiers do not represent the size, shape, or specific determination of the area. Refer to your original determination (CPA-026 and attached maps) for exact boundaries and determinations or contact USDA Natural Resources Conservation Service (NRCS).

Soils Map

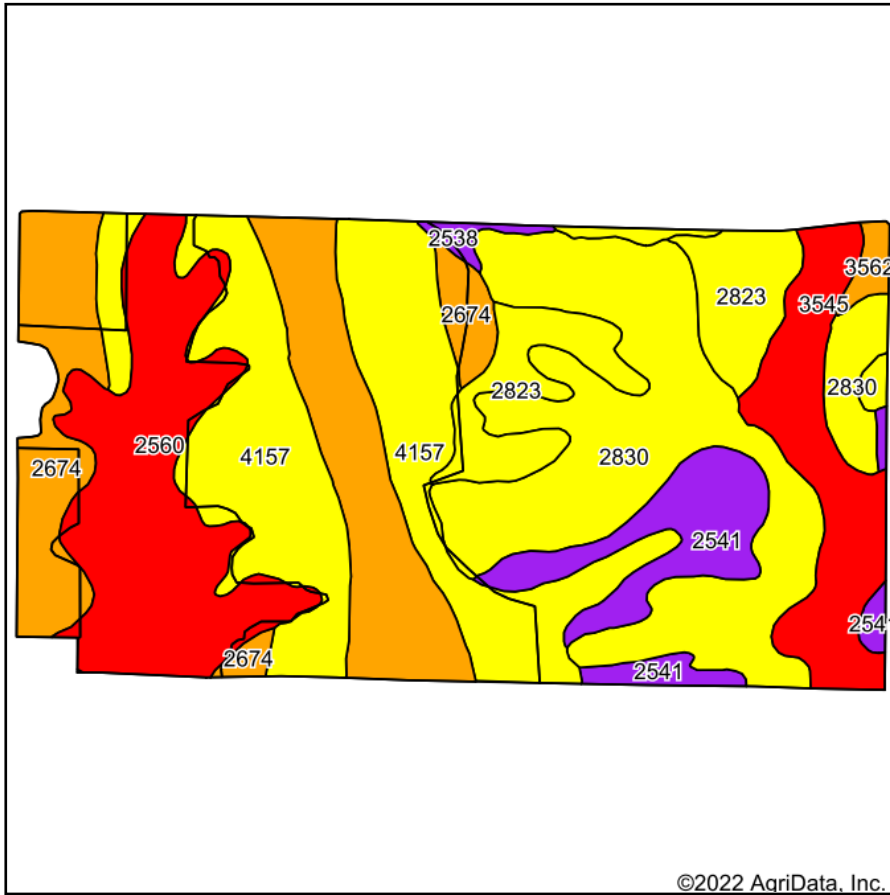

Soils data provided by USDA and NRCS.

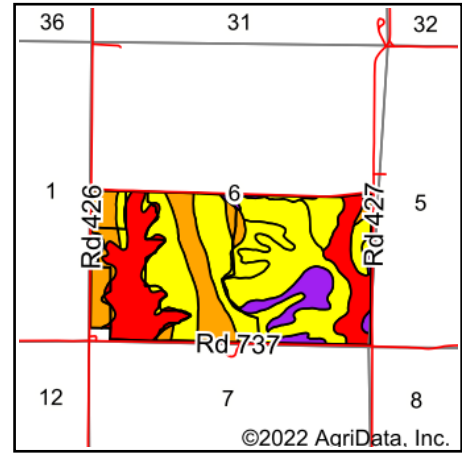

State: **Nebraska**
 County: **Gosper**
 Location: **6-6N-22W**
 Township: **Turkey Creek**
 Acres: **297.09**
 Date: **9/13/2022**



WHITETAIL PROPERTIES REAL ESTATE
 HUNTING | RANCH | FARM | TIMBER

Maps Provided By:



© AgriData, Inc. 2021

www.AgriDataInc.com



Area Symbol: NE073, Soil Area Version: 20

Code	Soil Description	Acres	Percent of field	NCCPI Overall Legend	*n NCCPI Overall	*n NCCPI Corn	*n NCCPI Soybeans
4157	Holdrege-Uly silt loams, 3 to 7 percent slopes, eroded	68.48	23.1%		67	44	67
2830	Uly-Coly silt loams, 11 to 30 percent slopes	66.19	22.3%		64	45	64
2674	Holdrege silt loam, 1 to 3 percent slopes, plains and breaks	51.25	17.3%		76	51	76
2560	Coly-Uly-Hobbs silt loams, 3 to 60 percent slopes	43.14	14.5%		29	24	28
3545	Hobbs silt loam, channeled, frequently flooded	23.56	7.9%		33	26	33
2823	Uly silt loam, 11 to 17 percent slopes, eroded	21.63	7.3%		62	44	62
2541	Coly silt loam, 11 to 17 percent slopes, eroded	19.29	6.5%		51	37	51
3562	Hobbs silt loam, occasionally flooded, cool	2.00	0.7%		74	55	74
2538	Coly silt loam, 6 to 11 percent slopes, eroded	1.55	0.5%		57	40	57
Weighted Average					*n 58.3	*n 40.7	*n 58.1

*n: The aggregation method is "Weighted Average using all components"
 Soils data provided by USDA and NRCS.

Aerial Map

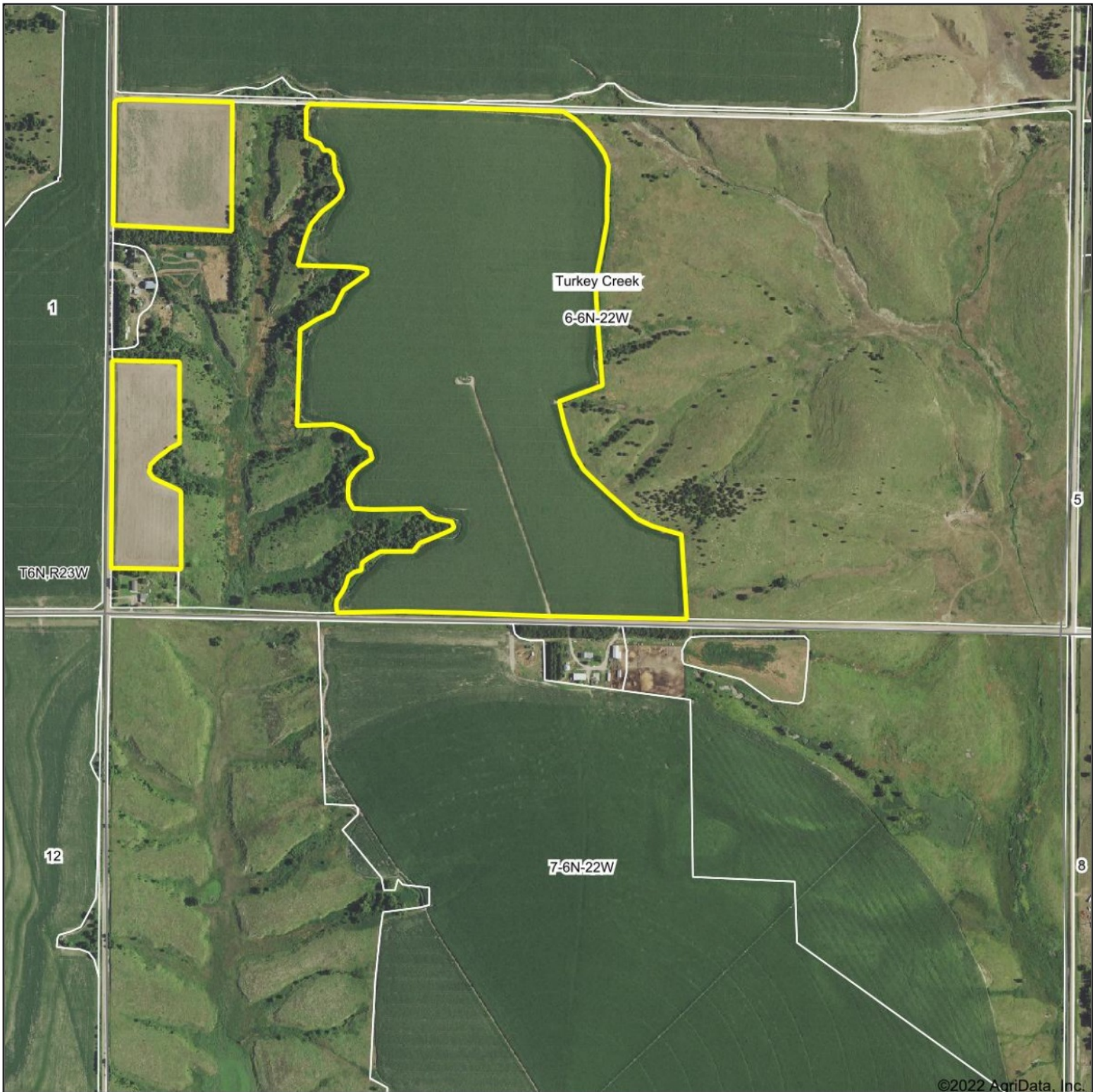

©2022 AgriData, Inc.

Map Center: 40.511829, -99.859956



WHITETAIL PROPERTIES REAL ESTATE
HUNTING | RANCH | FARM | TIMBER

Maps Provided By



© AgriData, Inc. 2021 www.AgriDataInc.com

6-6N-22W
Gosper County
Nebraska



9/19/2022

Field borders provided by Farm Service Agency as of 5/21/2008.

Soils Map

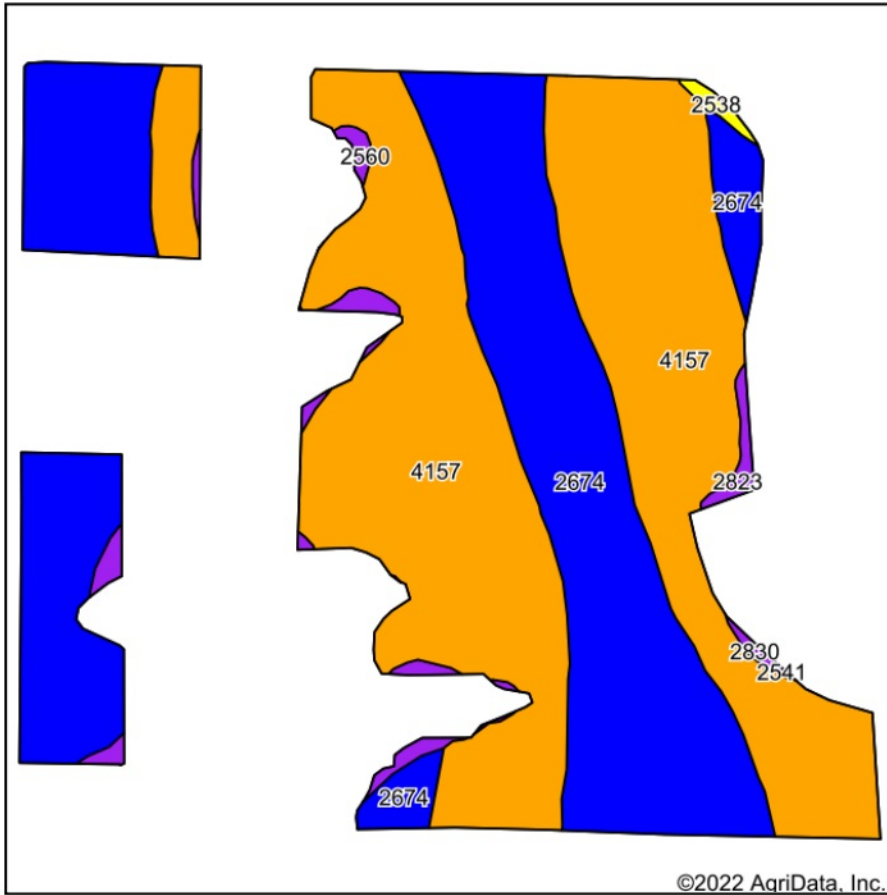

Soils data provided by USDA and NRCS.

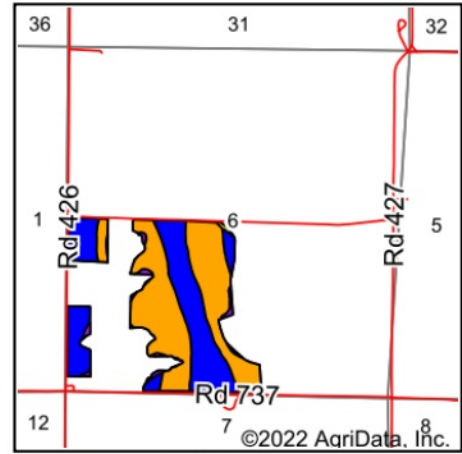

State: **Nebraska**
 County: **Gosper**
 Location: **6-6N-22W**
 Township: **Turkey Creek**
 Acres: **104.07**
 Date: **9/19/2022**



WHITETAIL PROPERTIES REAL ESTATE
 HUNTING | RANCH | FARM | TIMBER

Maps Provided By



© AgriData, Inc. 2021

www.AgriDataInc.com



Area Symbol: NE073, Soil Area Version: 20

Code	Soil Description	Acres	Percent of field	Non-Irr Class Legend	Non-Irr Class *c	*n NCCPI Overall	*n NCCPI Corn	*n NCCPI Soybeans
4157	Holdrege-Uly silt loams, 3 to 7 percent slopes, eroded	56.68	54.5%		IIIe	67	44	67
2674	Holdrege silt loam, 1 to 3 percent slopes, plains and breaks	44.24	42.5%		IIe	76	51	76
2560	Coly-Uly-Hobbs silt loams, 3 to 60 percent slopes	2.11	2.0%		VIIe	29	24	28
2823	Uly silt loam, 11 to 17 percent slopes, eroded	0.55	0.5%		VIe	62	44	62
2538	Coly silt loam, 6 to 11 percent slopes, eroded	0.32	0.3%		IVe	57	40	57
2830	Uly-Coly silt loams, 11 to 30 percent slopes	0.17	0.2%		VIe	64	45	64
Weighted Average					2.68	*n 70	*n 46.6	*n 70

*n: The aggregation method is "Weighted Average using all components"

*c: Using Capabilities Class Dominant Condition Aggregation Method

Soils data provided by USDA and NRCS.