

FSA INFO PACKET
GAGE CO, NE 30+/- ACRES

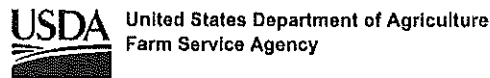

RANCHANDFARMAUCTIONS.COM

NEBRASKA
GAGE
Form: FSA-156EZ



FARM : 6678
Prepared : 9/14/22 7:34 AM
Crop Year : 2022

Abbreviated 156 Farm Record

Tract 6688 Continued ...

Corn	15.07	0.00	111
Soybeans	14.89	0.00	47
TOTAL	29.96	0.00	

NOTES

Tract Number : 6690

Description : PT SW 1-3-7 111
 FSA Physical Location : NEBRASKA/GAGE
 ANSI Physical Location : NEBRASKA/GAGE
 BIA Unit Range Number :
 HEL Status : HEL field on tract.Conservation system being actively applied
 Wetland Status : Wetland determinations not complete
 WL Violations : None
 Owners : NORMAN L PARDE JR
 Other Producers : DONALD E JOBMAN
 Recon ID : None

Tract Land Data

Farm Land	Cropland	DCP Cropland	WBP	WRP	CRP	GRP	Sugarcane
30.19	25.04	25.04	0.00	0.00	0.00	0.00	0.00
State Conservation	Other Conservation	Effective DCP Cropland	Double Cropped	MPL	EWP	DCP Ag. Rel Activity	Broken From Native Sod
0.00	0.00	25.04	0.00	0.00	0.00	0.00	0.00

DCP Crop Data

Crop Name	Base Acres	CCC-505 CRP Reduction Acres	PLC Yield
Corn	10.03	0.00	111
Soybeans	9.91	0.00	47
TOTAL	19.94	0.00	

NOTES

In accordance with Federal civil rights law and U.S. Department of Agriculture (USDA) civil rights regulations and policies, the USDA, its Agencies, offices, and employees, and institutions participating in or administering USDA programs are prohibited from discriminating based on race, color, national origin, religion, sex, gender identity (including gender expression), sexual orientation, disability, age, marital status, family/parental status, income derived from a public assistance program, political beliefs, or reprisal or retaliation for prior civil rights activity, in any program or activity conducted or funded by USDA (not all bases apply to all programs). Remedies and complaint filing deadlines vary by program or incident.

Persons with disabilities who require alternative means of communication for program information (e.g., Braille, large print, audiotape, American Sign Language, etc.) should contact the responsible Agency or USDA's TARGET Center at (202) 720-2600 (voice and TTY) or contact USDA through the Federal Relay Service at (800) 877-8339. Additionally, program information may be made available in languages other than English.

To file a program discrimination complaint, complete the USDA Program Discrimination Complaint Form, AD-3027, found online at http://www.ascr.usda.gov/complaint_filing_cust.html and at any USDA office or write a letter addressed to USDA and provide in the letter all of the information requested in the form. To request a copy of the complaint form, call (866) 632-9992. Submit your completed form or letter to USDA by: (1) mail: U.S. Department of Agriculture Office of the Assistant Secretary for Civil Rights 1400 Independence Avenue, SW Washington, D.C. 20250-9410; (2) fax: (202) 690-7442; or (3) e-mail: program.intake@usda.gov. USDA is an equal opportunity provider, employer, and lender.

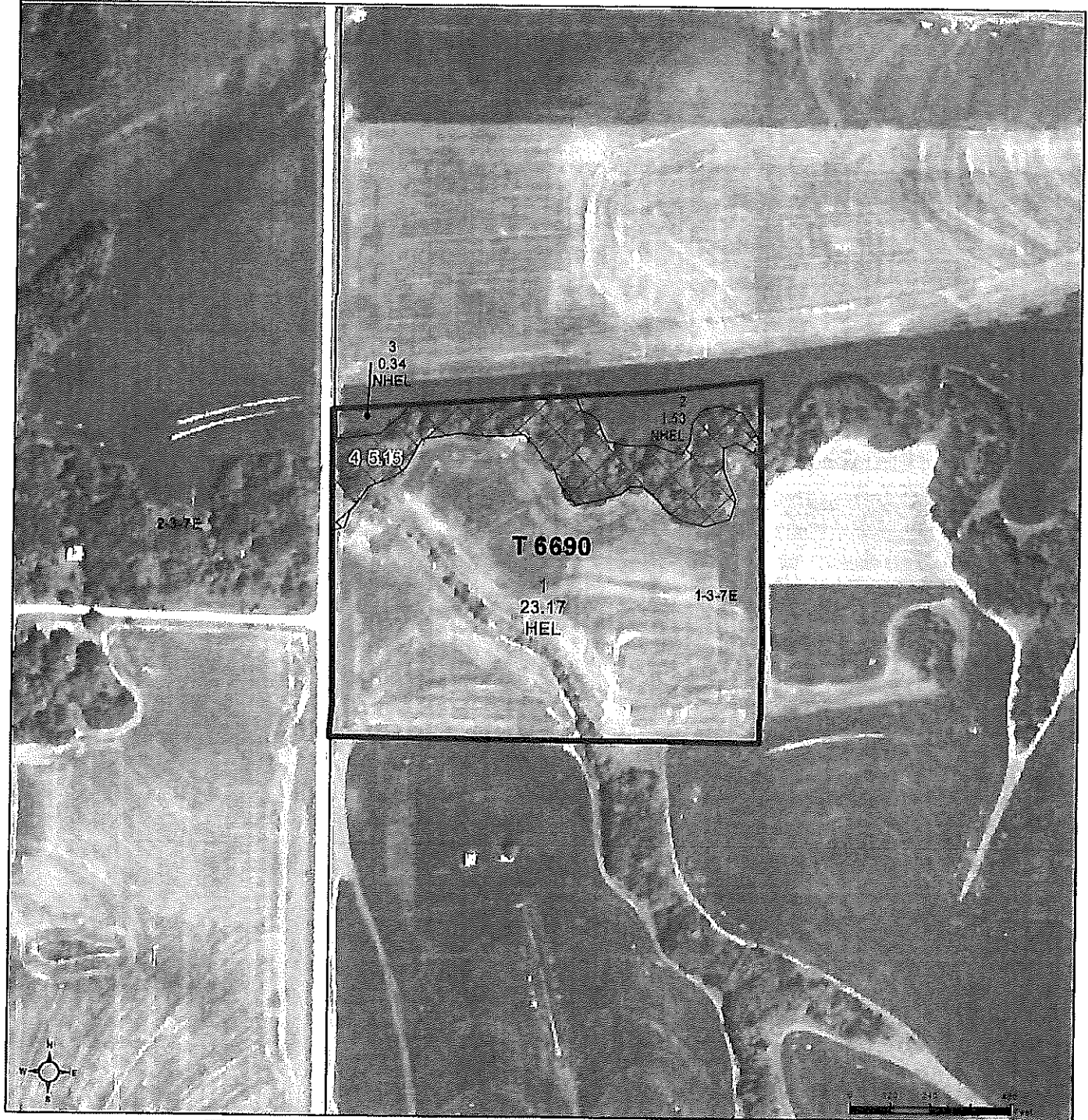

Common Land Unit
 [Symbol] Non-Cropland
 [Symbol] Cropland

[Symbol] Tract Boundary
 [Symbol] PLSS

2020 NAIP Ortho Imagery

2022 Program Year
 Map Created October 13, 2021

Wetland Determination
 ● Restricted Use
 ▽ Limited Restrictions
 ■ Exempt from Wetland

Farm 6678
Tract 6690

Tract Cropland Total: 25.04 acres

United States Department of Agriculture (USDA) Farm Service Agency (FSA) maps are for FSA Program administration only. This map does not represent a legal survey or reflect actual ownership; rather it depicts the information provided directly from the producer and/or National Agricultural Imagery Program (NAIP) imagery. The producer accepts the data 'as is' and assumes all risks associated with its use. USDA-FSA assumes no responsibility for actual or consequential damage incurred as a result of any user's reliance on this data outside FSA Programs. Wetland Identifiers do not represent the size, shape, or specific determination of the area. Refer to your original determination (CPA-026 and attached maps) for exact boundaries and determinations or contact USDA Natural Resources Conservation Service (NRCS).

Gage, Nebraska

FSA - 578 (09-13-16)

Farm Number: 6678

Operator Name and Address

PARDE LAND & CATTLE LLC
15650 S 134TH RD
ADAMS, NE 68301-8280

REPORT OF COMMODITIES

FARM AND TRACT DETAIL LISTING

PROGRAM YEAR: 2022

DATE: 09/14/2022
PAGE: 1

Original: BLK
Revision: DMB
Cropland: 62.66
Farmland: 68.40

Tract Number	CLU/Field	Crop/Commodity	Var/Type	Int Use	Act Use	Irr. Pr.	Org Stat	Nat. Sod	C/C Stat	Rpt Unit	Rpt Qty	Det Crop Land	Field ID	Official/Measured	Planting Date	Planting Period	End Date	
6690	1A	SOYBN	COM	GR		N	C	N	I	A	22.47	Yes		N	06/18/2022	01		
Producer PARDE LAND & CATTLE LLC																		
Share 100.00 FSA Physical Location Gage, Nebraska																		
	1W	GRASS	SMO	LS		N	C	N	I	A	0.70	Yes		N	07/06/2017	01	2099	
Producer PARDE LAND & CATTLE LLC																		
Share 100.00 FSA Physical Location Gage, Nebraska																		
	2	CORN	YEL	GR		N	C	N	I	A	1.53	Yes		N	04/24/2022	01		
Producer DONALD E JOBMAN																		
Share 100.00 FSA Physical Location Gage, Nebraska																		
	3	CORN	YEL	GR		N	C	N	I	A	0.34	Yes		N	04/24/2022	01		
Producer DONALD E JOBMAN																		
Share 100.00 FSA Physical Location Gage, Nebraska																		
Tract 6690 Summary																		
PP Cr/Ce	Var/Type	Int Use	Irr Pr	Rpt Unit	Rpt Qty	PP Cr/Ce	Var/Type	Int Use	Irr Pr	Rpt Unit	Rpt Qty	PP Cr/Ce	Var/Type	Int Use	Irr Pr	Rpt Unit	Rpt Qty	
01 SOYBN	COM	GR	N	A	22.47	01 GRASS	SMO	LS	N	A	0.70	01 CORN	CORN	YEL	GR	N	A	1.87
Photo Number/Legal Description: PT SW 1-3-7/111																		
Cropland: 25.04																		
Reported on Cropland: 25.04																		
Difference: 0.00																		
Reported on Non-Cropland: 0.00																		

Aerial Map

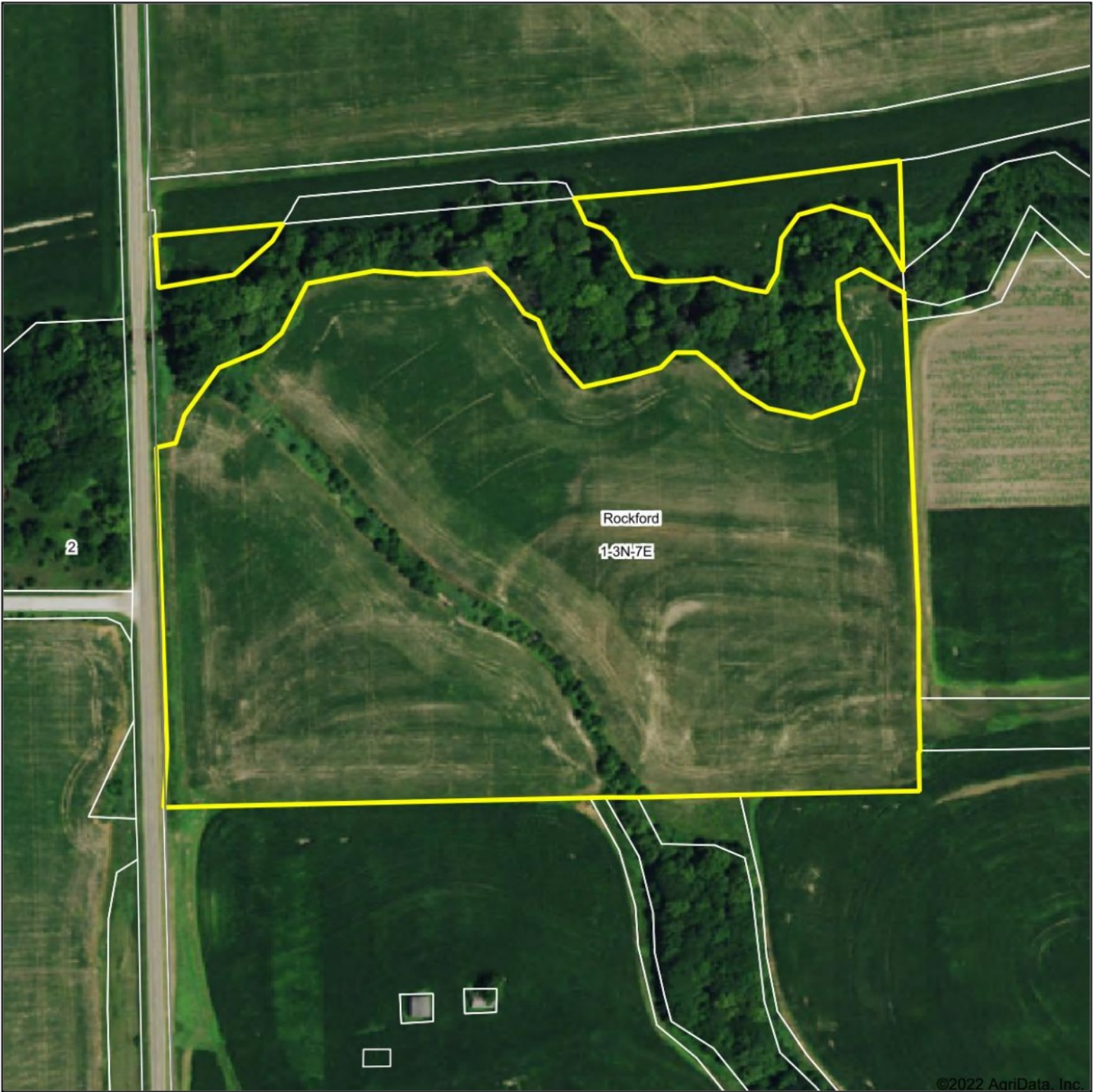

©2022 AgriData, Inc.

Map Center: 40.252626, -96.593320



WHITETAIL PROPERTIES REAL ESTATE
HUNTING | RANCH | FARM | TIMBER

Maps Provided By



© AgriData, Inc. 2021 www.AgriDataInc.com

1-3N-7E
Gage County
Nebraska



9/16/2022

Field borders provided by Farm Service Agency as of 5/21/2008.

Soils Map

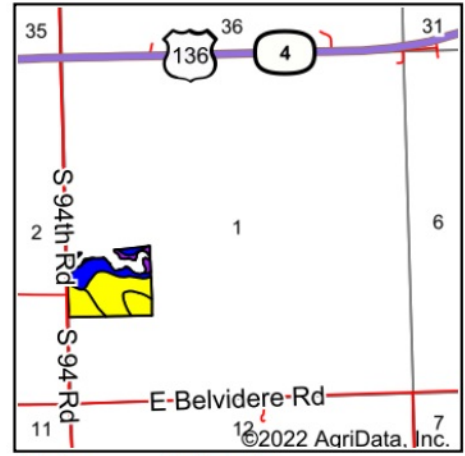
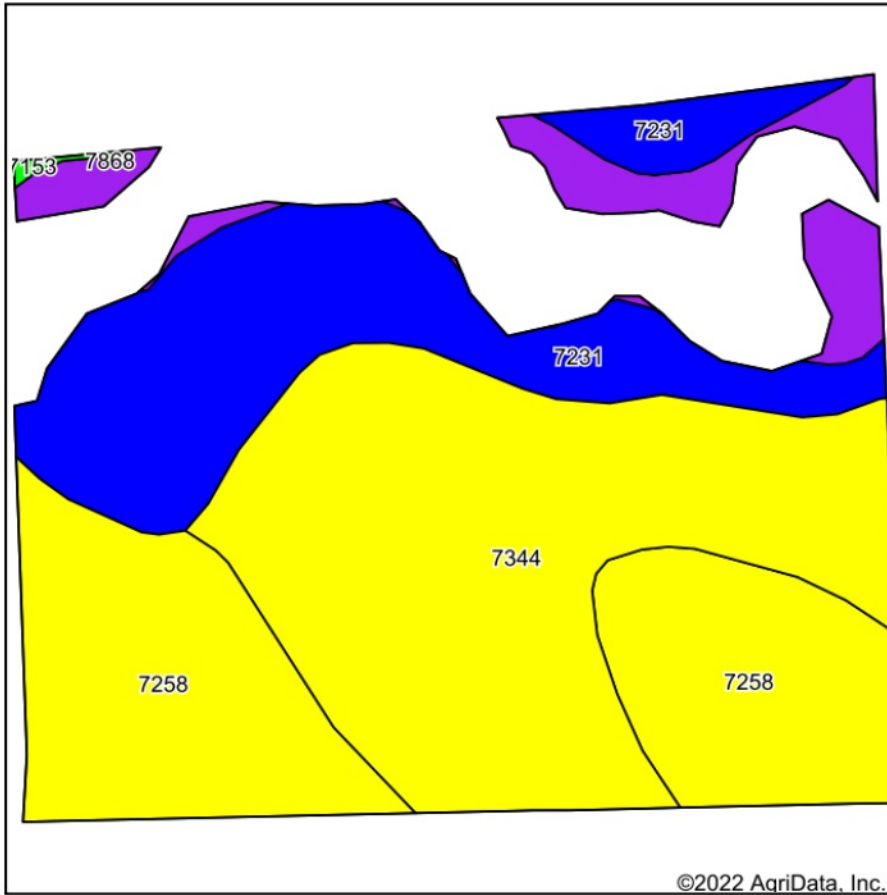

State: **Nebraska**
 County: **Gage**
 Location: **1-3N-7E**
 Township: **Rockford**
 Acres: **25.04**
 Date: **9/16/2022**



WHITETAIL PROPERTIES REAL ESTATE
 HUNTING | RANCH | FARM | TIMBER

Maps Provided By



© AgriData, Inc. 2021

www.AgriDataInc.com



Soils data provided by USDA and NRCS.

©2022 AgriData, Inc.

Area Symbol: NE067, Soil Area Version: 24

Code	Soil Description	Acres	Percent of field	Non-Irr Class Legend	Non-Irr Class *c	*n NCCPI Overall	*n NCCPI Corn	*n NCCPI Soybeans
7344	Malmo, eroded-Pawnee complex, 6 to 11 percent slopes	9.86	39.4%		IVe	46	46	42
7258	Deroin silty clay loam, 6 to 11 percent slopes, eroded	7.40	29.6%		IVe	73	72	62
7231	Judson silt loam, 2 to 6 percent slopes	6.02	24.0%		Ile	80	80	71
7868	Nodaway silt loam, channeled, occasionally flooded	1.76	7.0%		VIw	68	68	64
Weighted Average					3.66	*n 63.7	*n 63.4	*n 56.4

*n: The aggregation method is "Weighted Average using all components"

*c: Using Capabilities Class Dominant Condition Aggregation Method