

FSA INFO PACKET



RANCHANDFARMAUCTIONS.COM

MINNESOTA
MARTIN
Form: FSA-156EZ



United States Department of Agriculture
Farm Service Agency

FARM : 9543
Prepared : 10/11/22 10:23 AM CST
Crop Year : 2023

Abbreviated 156 Farm Record

Tract 2301 Continued ...

Corn	2.60	0.00	173
TOTAL	2.60	0.00	

NOTES

Tract Number : 2303
Description : (12M) N2 SE4, E2 SW4 (26)SL
FSA Physical Location : MINNESOTA/MARTIN
ANSI Physical Location : MINNESOTA/MARTIN
BIA Unit Range Number :
HEL Status : NHEL: No agricultural commodity planted on undetermined fields
Wetland Status : Tract contains a wetland or farmed wetland
WL Violations : None
Owners : MOSLOSKI REVOCABLE TRUST DATED APRIL 26, 2014
Other Producers :
Recon ID : None

Tract Land Data

Farm Land	Cropland	DCP Cropland	WBP	WRP	CRP	GRP	Sugarcane
158.69	150.60	150.60	0.00	0.00	0.00	0.00	0.00
State Conservation	Other Conservation	Effective DCP Cropland	Double Cropped	MPL	EWP	DCP Ag. Rel Activity	Broken From Native Sod
0.00	0.00	150.60	0.00	0.00	0.00	0.00	0.00

DCP Crop Data

Crop Name	Base Acres	CCC-505 CRP Reduction Acres	PLC Yield
Oats	6.40	0.00	72
Corn	84.40	0.00	173
Soybeans	44.80	0.00	62
TOTAL	135.60	0.00	

NOTES

In accordance with Federal civil rights law and U.S. Department of Agriculture (USDA) civil rights regulations and policies, the USDA, its Agencies, offices, and employees, and institutions participating in or administering USDA programs are prohibited from discriminating based on race, color, national origin, religion, sex, gender identity (including gender expression), sexual orientation, disability, age, marital status, family/parental status, income derived from a public assistance program, political beliefs, or reprisal or retaliation for prior civil rights activity, in any program or activity conducted or funded by USDA (not all bases apply to all programs). Remedies and complaint filing deadlines vary by program or incident.

Persons with disabilities who require alternative means of communication for program information (e.g., Braille, large print, audiotape, American Sign Language, etc.) should contact the responsible Agency or USDA's TARGET Center at (202) 720-2600 (voice and TTY) or contact USDA through the Federal Relay Service at (800) 877-8339. Additionally, program information may be made available in languages other than English.

To file a program discrimination complaint, complete the USDA Program Discrimination Complaint Form, AD-3027, found online at http://www.ascr.usda.gov/complaint_filing_cust.html and at any USDA office or write a letter addressed to USDA and provide in the letter all of the information requested in the form. To request a copy of the complaint form, call (866) 632-9992. Submit your completed form or letter to USDA by: (1) mail: U.S. Department of Agriculture Office of the Assistant Secretary for Civil Rights 1400 Independence Avenue, SW Washington, D.C. 20250-9410; (2) fax: (202) 690-7442; or (3) e-mail: program.intake@usda.gov. USDA is an equal opportunity provider, employer, and lender.

Farm 9543



Tract 2303



2022 Program Year

Map Created April 04, 2022



Unless otherwise noted:
 Shares are 100% operator
 Crops are non-irrigated
 Corn = yellow for grain
 Soybeans = common soybeans for grain
 Wheat = HRS, HRW = Grain
 Sunflower = Oil, Non-Oil = Grain
 Oats and Barley = Spring for grain
 Rye = for grain
 Peas = process
 Alfalfa, Mixed Forage AGM, GMA, IGS = for forage
 Beans = Dry Edible
 MAG = for GZ
 Canola = Spring for seed

- Common Land Unit**
-  Non-Cropland
 -  Cropland
 -  Tract Boundary

- Wetland Determination Identifiers**
-  Restricted Use
 -  Limited Restrictions
 -  Exempt from Conservation Compliance Provisions

Tract Cropland Total: 150.60 acres

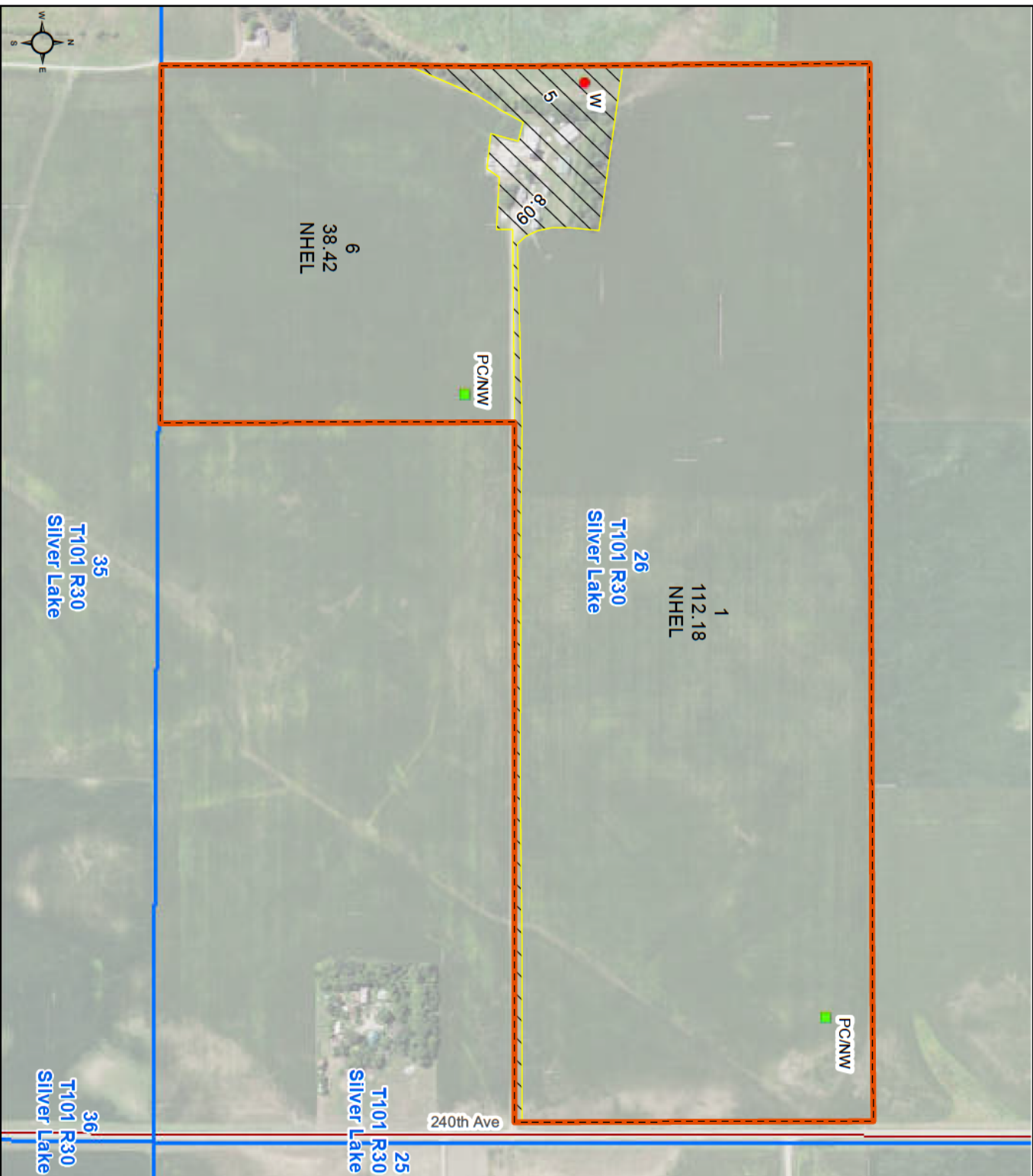

United States Department of Agriculture (USDA) Farm Service Agency (FSA) maps are for FSA Program administration only. This map does not represent a legal survey or reflect actual ownership; rather it depicts the information provided directly from the producer and/or National Agricultural Imagery Program (NAIP) imagery. The producer accepts the data as is and assumes all risks associated with its use. USDA-FSA assumes no responsibility for actual or consequential damage incurred as a result of any user's reliance on this data outside FSA Programs. Wetland identifiers do not represent the size, shape, or specific determination of the area. Refer to your original determination (CPA-026 and attached maps) for exact boundaries and determinations or contact USDA Natural Resources Conservation Service (NRCS). This map displays the 2021 NAIP imagery.

Farm 9543



Tract 2301

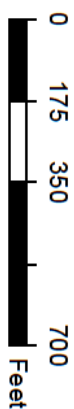

2022 Program Year

Map Created April 04, 2022



Unless otherwise noted:
 Shares are 100% operator
 Crops are non-irrigated
 Corn = yellow for grain
 Soybeans = common soybeans for grain
 Wheat = HRS, HRW = Grain
 Sunflower = Oil, Non-Oil = Grain
 Oats and Barley = Spring for grain
 Rye = for grain
 Peas = process
 Alfalfa, Mixed Forage AGM, GMA, IGS = for forage
 Beans = Dry Edible
 MAG = for GZ
 Canola = Spring for seed

- Common Land Unit**
-  Non-Cropland
 -  Cropland
 -  Tract Boundary

- Wetland Determination Identifiers**
-  Restricted Use
 -  Limited Restrictions
 -  Exempt from Conservation Compliance Provisions

Tract Cropland Total: 3.24 acres

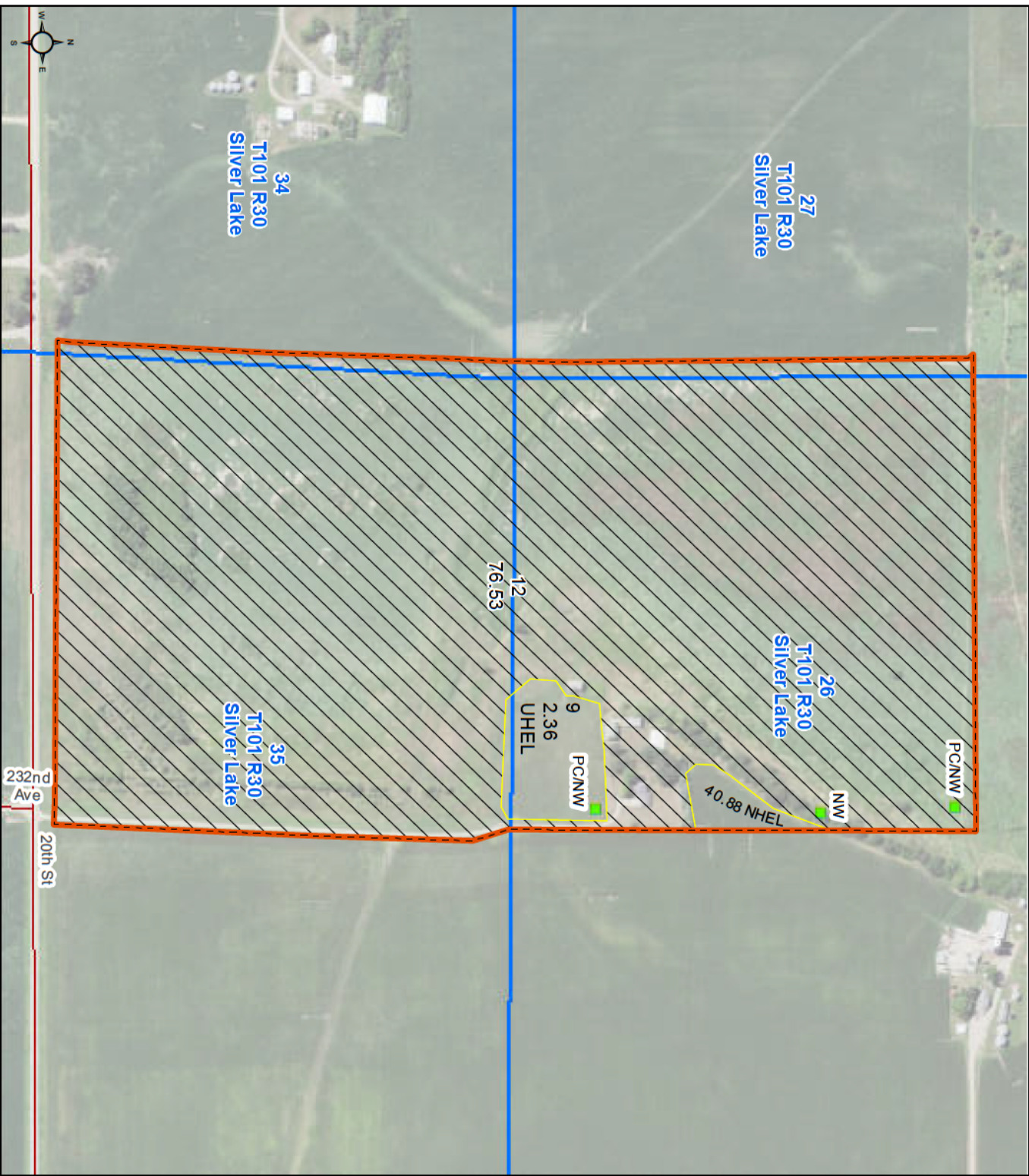

United States Department of Agriculture (USDA) Farm Service Agency (FSA) maps are for FSA Program administration only. This map does not represent a legal survey or reflect actual ownership; rather it depicts the information provided directly from the producer and/or National Agricultural Imagery Program (NAIP) imagery. The producer accepts the data as is and assumes all risks associated with its use. USDA-FSA assumes no responsibility for actual or consequential damage incurred as a result of any user's reliance on this data outside FSA Programs. Wetland identifiers do not represent the size, shape, or specific determination of the area. Refer to your original determination (CPA-026 and attached maps) for exact boundaries and determinations or contact USDA Natural Resources Conservation Service (NRCS). This map displays the 2021 NAIP imagery.

Aerial Map

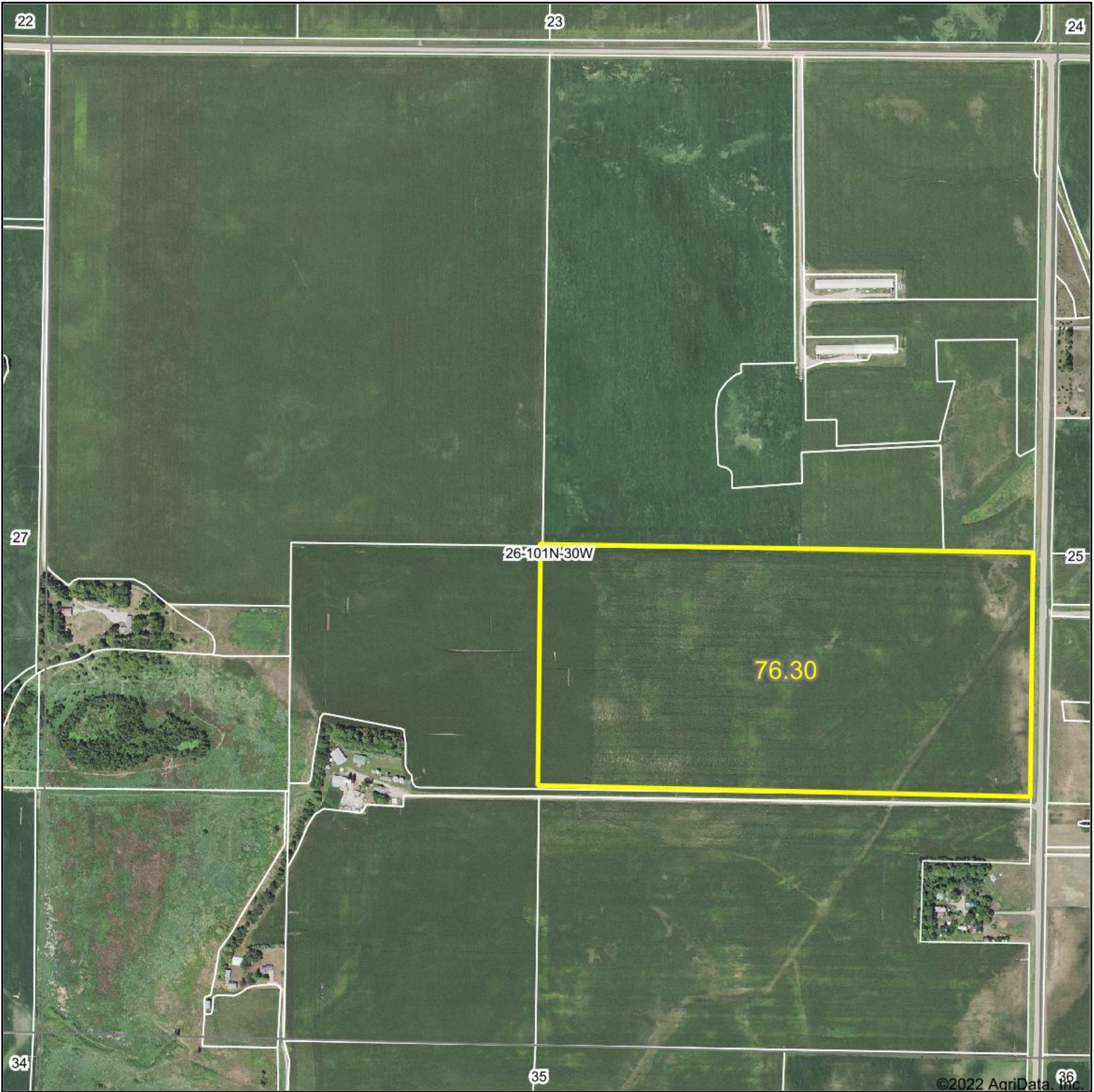

©2022 AgriData, Inc.

Map Center: 43.522065, -94.397470

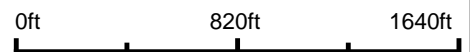

WHITETAIL PROPERTIES REAL ESTATE
HUNTING | RANCH | FARM | TIMBER

Maps Provided By:



© AgriData, Inc. 2021 www.AgriDataInc.com

26-101N-30W
Martin County
Minnesota



10/11/2022

Field borders provided by Farm Service Agency as of 5/21/2008.

Soils Map

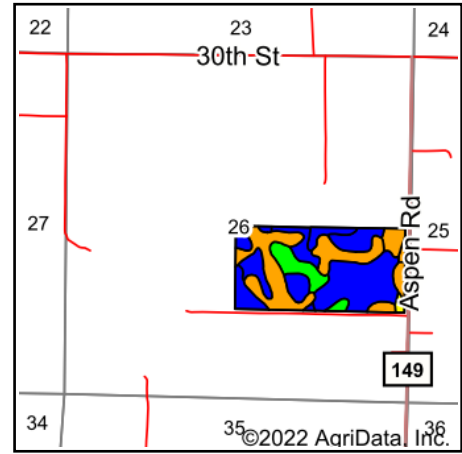
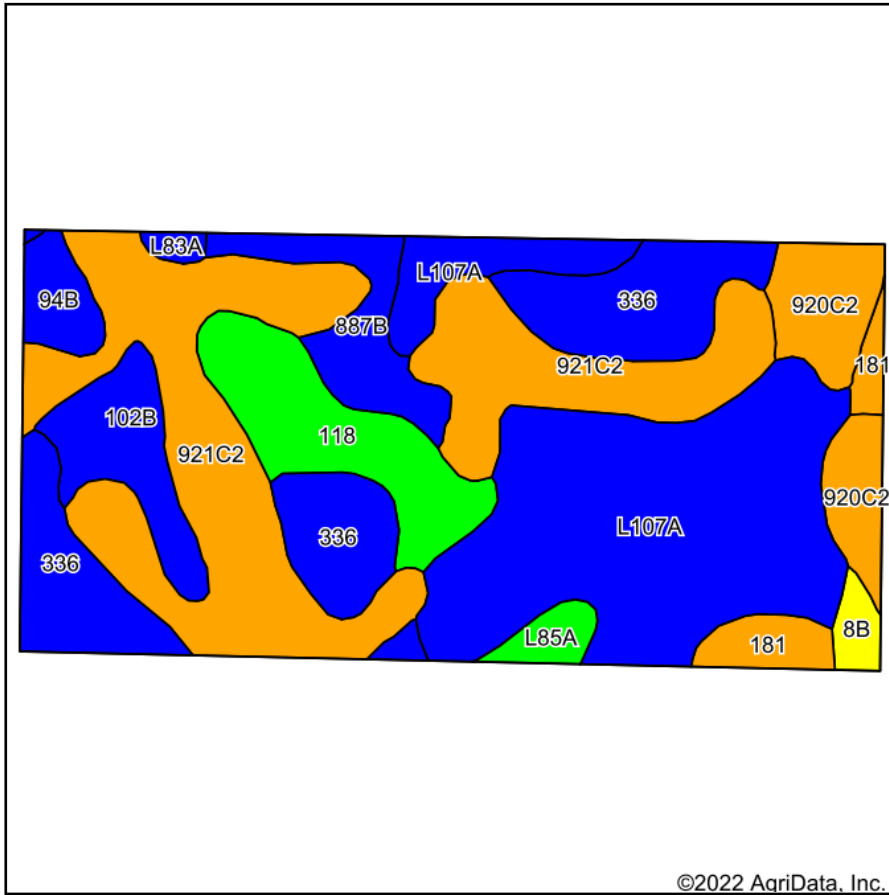

State: **Minnesota**
 County: **Martin**
 Location: **26-101N-30W**
 Township: **Silver Lake**
 Acres: **76.3**
 Date: **10/11/2022**



WHITETAIL PROPERTIES REAL ESTATE
 HUNTING | RANCH | FARM | TIMBER

Maps Provided By:



Soils data provided by USDA and NRCS.

©2022 AgriData, Inc.

Area Symbol: MN091, Soil Area Version: 18

Code	Soil Description	Acres	Percent of field	Non-Irr Class Legend	Soil Drainage	Non-Irr Class *c	Irr Class *c	Productivity Index	*n NCCPI Overall	*n NCCPI Corn	*n NCCPI Small Grains	*n NCCPI Soybeans
921C2	Clarion-Storden complex, 6 to 10 percent slopes, moderately eroded	21.15	27.7%		Well drained	IIle		87	73	70	53	72
L107A	Canisteo-Glencoe complex, 0 to 2 percent slopes	20.63	27.0%		Poorly drained	IIlw		91	81	72	56	81
336	Delft clay loam, 0 to 2 percent slopes	11.32	14.8%		Poorly drained	IIlw		94	79	77	59	79
118	Crippin loam, 1 to 3 percent slopes	6.06	7.9%		Somewhat poorly drained	Ile		100	87	72	59	87
920C2	Clarion-Storden-Pilot Grove complex, 6 to 10 percent slopes, moderately eroded	4.51	5.9%		Well drained	IIle		73	66	64	48	63
102B	Clarion loam, 2 to 6 percent slopes	3.61	4.7%		Moderately well drained	Ile		95	84	80	63	84
887B	Clarion-Swanlake complex, 2 to 6 percent slopes	3.43	4.5%		Moderately well drained	Ile		92	84	77	60	84
181	Litchfield sandy loam	1.94	2.5%		Moderately well drained	IIIs		67	70	70	47	52
94B	Terril loam, 2 to 6 percent slopes	1.56	2.0%		Well drained	Ile		99	88	88	68	84
L85A	Nicollet clay loam, 1 to 3 percent slopes	0.95	1.2%		Somewhat poorly drained	Iw		99	82	81	64	82
8B	Sparta loamy fine sand, 1 to 6 percent slopes	0.79	1.0%		Excessively drained	IVs	Ile	39	58	58	38	31
L83A	Webster clay loam, 0 to 2 percent slopes	0.35	0.5%		Poorly drained	IIlw		93	83	78	60	82
Weighted Average						2.29	*-	89.3	*n 78	*n 72.6	*n 55.8	*n 76.7

*n: The aggregation method is "Weighted Average using all components"

*c: Using Capabilities Class Dominant Condition Aggregation Method

*-: Irr Class weighted average cannot be calculated on the current soils data due to missing data.

Soils data provided by USDA and NRCS.

Aerial Map

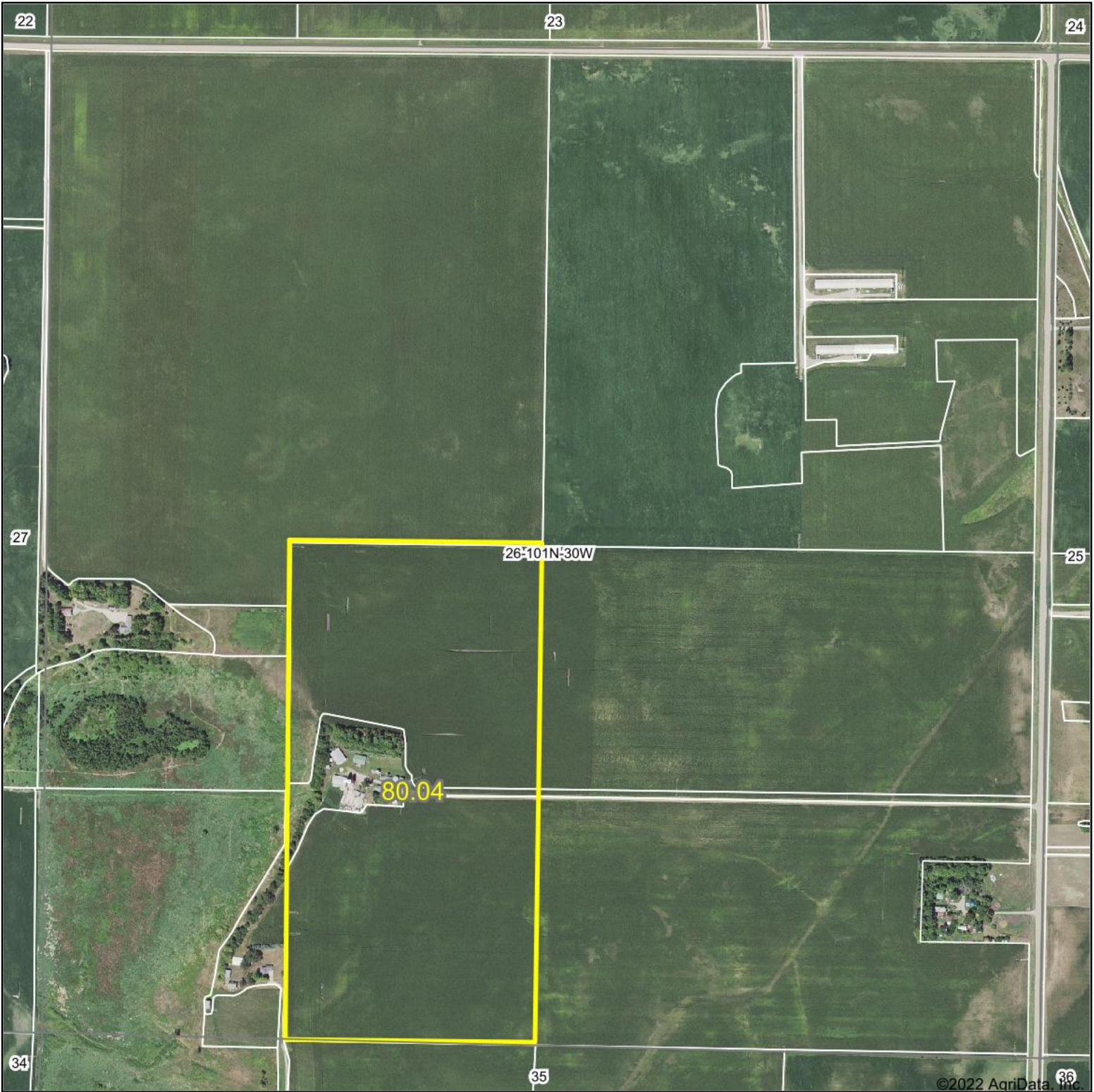

Map Center: 43.522065, -94.397470

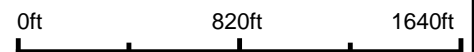

WHITETAIL PROPERTIES REAL ESTATE
HUNTING | RANCH | FARM | TIMBER

26-101N-30W
Martin County
Minnesota

Maps Provided By:

CUSTOMIZED ONLINE MAPPING
© AgriData, Inc. 2021 www.AgriDataInc.com



10/11/2022

Field borders provided by Farm Service Agency as of 5/21/2008.

Soils Map

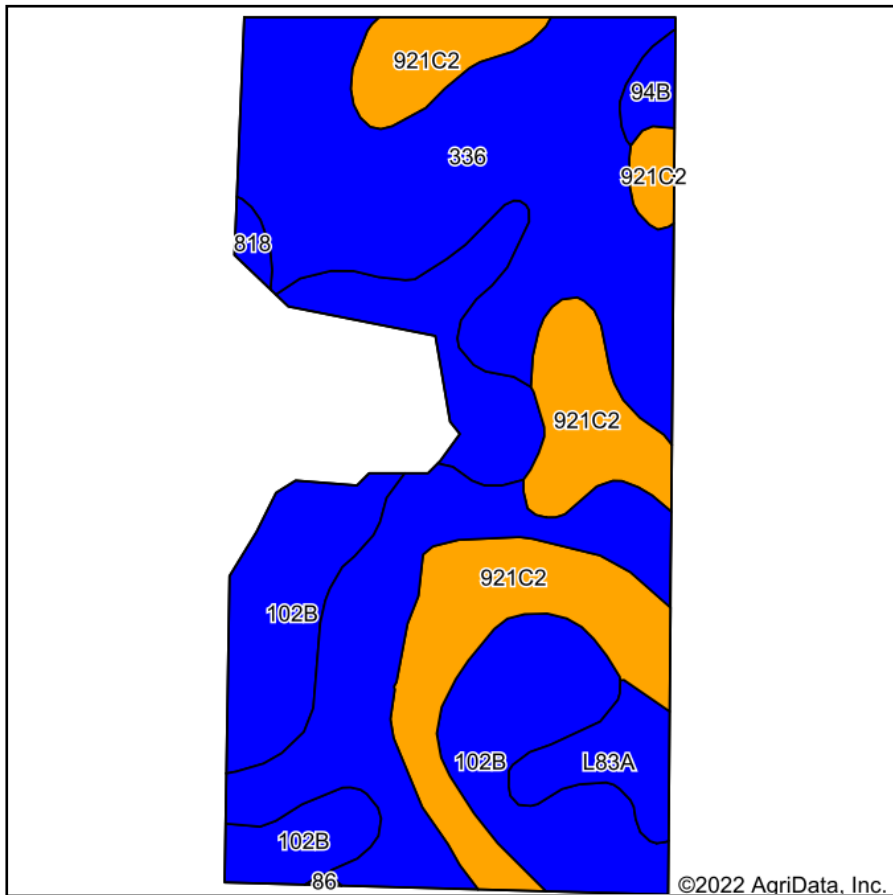

Soils data provided by USDA and NRCS.

©2022 AgriData, Inc.

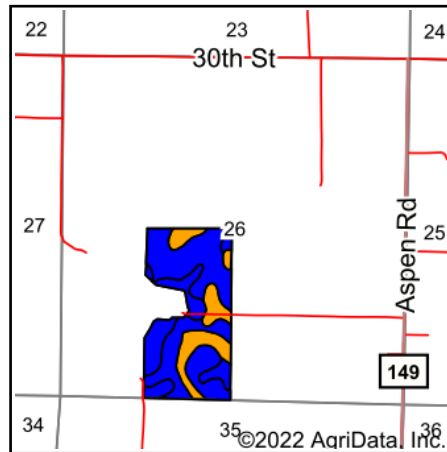

State: **Minnesota**
 County: **Martin**
 Location: **26-101N-30W**
 Township: **Silver Lake**
 Acres: **71.32**
 Date: **10/11/2022**



WHITETAIL PROPERTIES REAL ESTATE
 HUNTING | RANCH | FARM | TIMBER

Maps Provided By:



© AgriData, Inc. 2021

www.AgriDataInc.com



Area Symbol: MN091, Soil Area Version: 18

Code	Soil Description	Acres	Percent of field	Non-Irr Class Legend	Soil Drainage	Non-Irr Class *c	Productivity Index	*n NCCPI Overall	*n NCCPI Corn	*n NCCPI Small Grains	*n NCCPI Soybeans
336	Delft clay loam, 0 to 2 percent slopes	32.37	45.4%		Poorly drained	IIw	94	79	77	59	79
102B	Clarion loam, 2 to 6 percent slopes	20.12	28.2%		Moderately well drained	Ile	95	84	80	63	84
921C2	Clarion-Storden complex, 6 to 10 percent slopes, moderately eroded	14.95	21.0%		Well drained	IIIe	87	73	70	53	72
L83A	Webster clay loam, 0 to 2 percent slopes	2.60	3.6%		Poorly drained	IIw	93	83	78	60	82
94B	Terril loam, 2 to 6 percent slopes	0.85	1.2%		Well drained	Ile	99	88	88	68	84
818	Lemond-Linder complex	0.43	0.6%		Poorly drained	IIw	66	64	64	44	53
Weighted Average						2.21	92.7	*n 79.3	*n 76.5	*n 58.9	*n 79

*n: The aggregation method is "Weighted Average using all components"

*c: Using Capabilities Class Dominant Condition Aggregation Method

Soils data provided by USDA and NRCS.