

**FSA INFO PACKET**  
**MIAMI CO, IN 239.92 ACRES**



**RANCHANDFARMAUCTIONS.COM**

52-14-10-300-006, 000004

# TRACT 1



52-14-22-100 -001.000-004

### TRACT 2

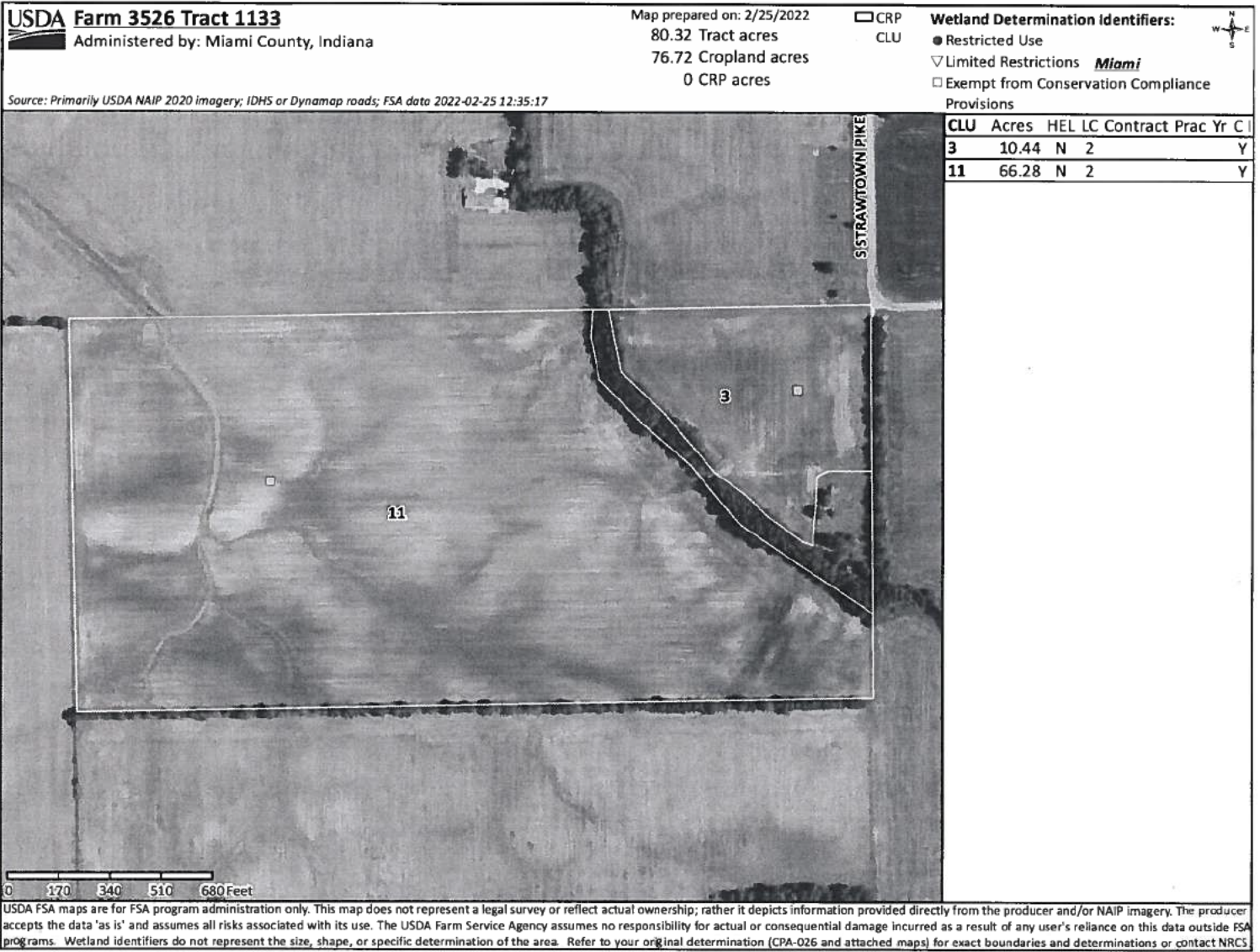

52-14-26-200-007.000-004

### TRACT 3

**USDA Farm 3526 Tract 1501**  
Administered by: Miami County, Indiana

Map prepared on: 2/25/2022  
50.75 Tract acres  
43.01 Cropland/ acres  
0 CRP acres

CRP  
 CLU

**Wetland Determination Identifiers:**

- Restricted Use
- ▽ Limited Restrictions *Miami*
- Exempt from Conservation Compliance Provisions



Source: Primarily USDA NAIP 2020 imagery; IDHS or Dynamap roads; FSA data 2022-02-25 12:35:17

CLU	Acres	HEL	LC	Contract	Prac	Yr	C	I
1	43.01	N	2					Y



521426200008,001004

0 170 340 510 680 Feet

USDA FSA maps are for FSA program administration only. This map does not represent a legal survey or reflect actual ownership; rather it depicts information provided directly from the producer and/or NAIP imagery. The producer accepts the data "as is" and assumes all risks associated with its use. The USDA Farm Service Agency assumes no responsibility for actual or consequential damage incurred as a result of any user's reliance on this data outside FSA programs. Wetland identifiers do not represent the size, shape, or specific determination of the area. Refer to your original determination (CPA-026 and attached maps) for exact boundaries and determinations or contact NRCS.

**TRACT 5**

521434100 004,000 004

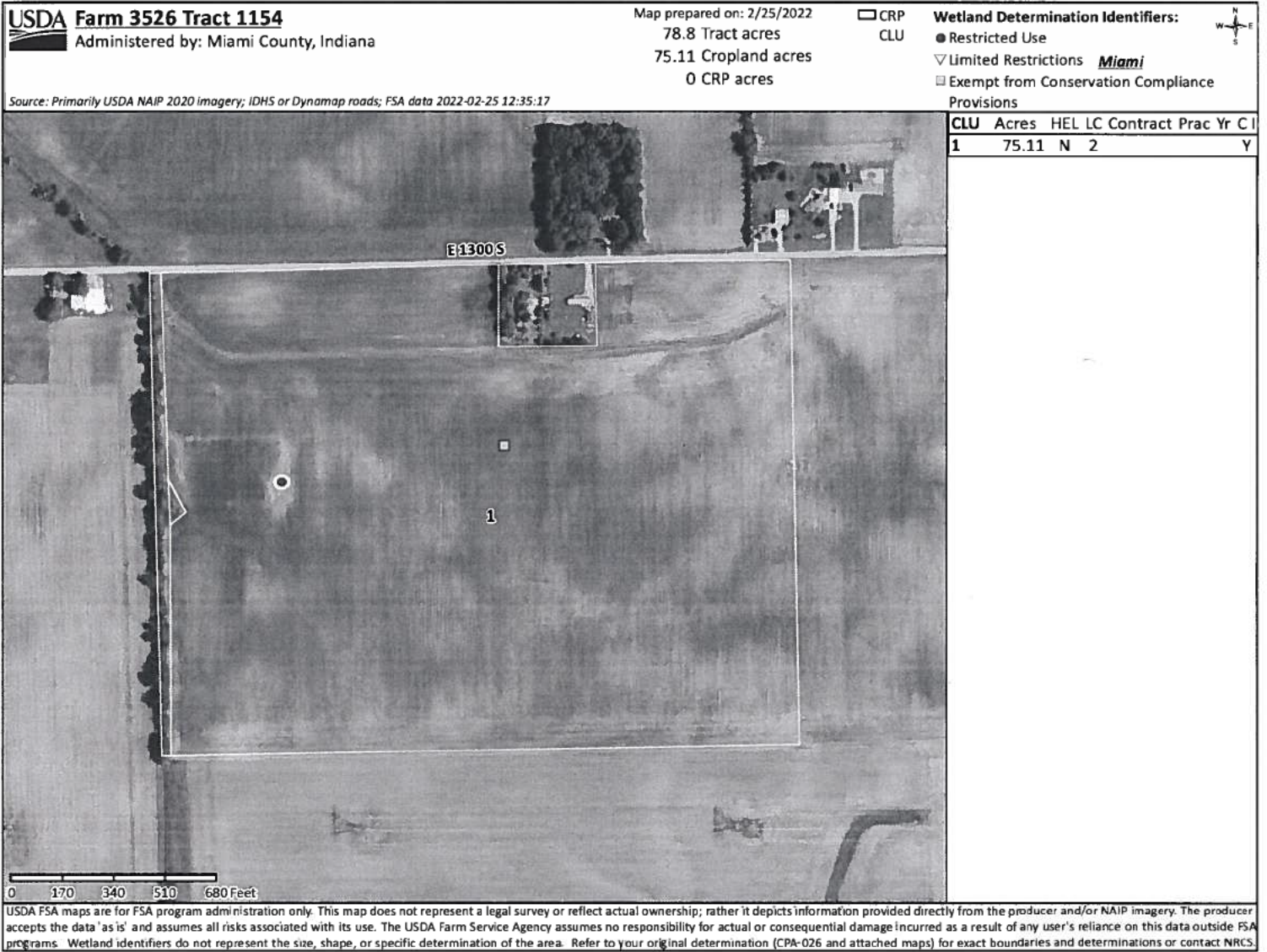

INDIANA  
MIAMI  
Form: FSA-156EZ



FARM : 3526  
Prepared : 9/14/22 6:44 AM  
Crop Year : 2022

Abbreviated 156 Farm Record

See Page 4 for non-discriminatory Statements.

**Operator Name** : ZZ FARMS  
**Farms Associated with Operator** : 18-103-282, 18-103-288, 18-103-374, 18-103-389, 18-103-400, 18-103-467, 18-103-2103, 18-103-2428, 18-103-3024, 18-103-3045, 18-103-3526, 18-103-3971, 18-103-4179, 18-103-4246, 18-103-4428, 18-103-4557, 18-103-4559, 18-103-5039, 18-103-5572, 18-067-5829, 18-103-5989, 18-103-6394, 18-103-6399  
**CRP Contract Number(s)** : None  
**Recon ID** : None  
**Transferred From** : None  
**ARCPLC G/WF Eligibility** : Eligible

Farm Land Data

Farmland	Cropland	DCP Cropland	WBP	WRP	CRP	GRP	Sugarcane	Farm Status	Number Of Tracts
277.38	251.82	251.82	0.00	0.00	0.00	0.00	0.00	Active	5
State Conservation	Other Conservation	Effective DCP Cropland	Double Cropped		MPL	Acre Election	EWP	DCP Ag.Rel. Activity	Broken From Native Sod
0.00	0.00	251.82	0.00		0.00		0.00	0.00	0.00

Crop Election Choice

ARC Individual	ARC County	Price Loss Coverage
None	CORN, SOYBN	None

DCP Crop Data

Crop Name	Base Acres	CCC-505 CRP Reduction Acres	PLC Yield	HIP
Corn	127.80	0.00	150	0
Soybeans	122.60	0.00	47	0
<b>TOTAL</b>	<b>250.40</b>	<b>0.00</b>		

NOTES

--

**Tract Number** : 1110  
**Description** : D15/1A 1/2 MI W OF STRAWTOWN PIKE ON 1000 S  
**FSA Physical Location** : INDIANA/MIAMI  
**ANSI Physical Location** : INDIANA/MIAMI  
**BIA Unit Range Number** :  
**HEL Status** : NHEL: No agricultural commodity planted on undetermined fields  
**Wetland Status** : Wetland determinations not complete  
**WL Violations** : None  
**Owners** : GEORGE WM KUNTZ TRUST  
**Other Producers** : None  
**Recon ID** : None

Tract Land Data

Farm Land	Cropland	DCP Cropland	WBP	WRP	CRP	GRP	Sugarcane
40.30	35.77	35.77	0.00	0.00	0.00	0.00	0.00
State Conservation	Other Conservation	Effective DCP Cropland	Double Cropped	MPL	EWP	DCP Ag. Rel Activity	Broken From Native Sod
0.00	0.00	35.77	0.00	0.00	0.00	0.00	0.00

**Abbreviated 156 Farm Record**

**DCP Crop Data**

Tract 1110 Continued ...

Crop Name	Base Acres	CCC-505 CRP Reduction Acres	PLC Yield
Com	17.60	0.00	150
Soybeans	17.50	0.00	47
<b>TOTAL</b>	<b>35.10</b>	<b>0.00</b>	

**NOTES**

**Tract Number : 1133**

**Description :** D16/1A E OF MERIDIAN & N OF 1150S  
**FSA Physical Location :** INDIANA/MIAMI  
**ANSI Physical Location :** INDIANA/MIAMI  
**BIA Unit Range Number :**  
**HEL Status :** NHEL: No agricultural commodity planted on undetermined fields  
**Wetland Status :** Wetland determinations not complete  
**WL Violations :** None  
**Owners :** GEORGE WM KUNTZ TRUST  
**Other Producers :** None  
**Recon ID :** None

**Tract Land Data**

Farm Land	Cropland	DCP Cropland	WBP	WRP	CRP	GRP	Sugarcane
80.32	76.72	76.72	0.00	0.00	0.00	0.00	0.00
State Conservation	Other Conservation	Effective DCP Cropland	Double Cropped	MPL	EWP	DCP Ag. Rel Activity	Broken From Native Sod
0.00	0.00	76.72	0.00	0.00	0.00	0.00	0.00

**DCP Crop Data**

Crop Name	Base Acres	CCC-505 CRP Reduction Acres	PLC Yield
Com	38.20	0.00	150
Soybeans	37.90	0.00	47
<b>TOTAL</b>	<b>76.10</b>	<b>0.00</b>	

**NOTES**

**Tract Number : 1145**

**Description :** [REDACTED]  
**FSA Physical Location :** INDIANA/MIAMI  
**ANSI Physical Location :** INDIANA/MIAMI  
**BIA Unit Range Number :**  
**HEL Status :** NHEL: No agricultural commodity planted on undetermined fields  
**Wetland Status :** Tract contains a wetland or farmed wetland  
**WL Violations :** None

**Abbreviated 156 Farm Record**

**Tract 1145 Continued ...**

Owners : ██████████  
Other Producers : None  
Recon ID : None

**Tract Land Data**

Farm Land	Cropland	DCP Cropland	WBP	WRP	CRP	GRP	Sugarcane
██████	██████	██████	0.00	0.00	0.00	0.00	0.00
State Conservation	Other Conservation	Effective DCP Cropland	Double Cropped	MPL	EWP	DCP Ag. Rel Activity	Broken From Native Sod
0.00	0.00	21.21	0.00	0.00	0.00	0.00	0.00

**DCP Crop Data**

Crop Name	Base Acres	CCC-505 CRP Reduction Acres	PLC Yield
Com	██████	██████	██████
Soybeans	██████	██████	██████
<b>TOTAL</b>	██████	██████	

**NOTES**

**Tract Number : 1154**

Description : D17/1A 1/2 MI E OF MERIDIAN ON 1300 S  
FSA Physical Location : INDIANA/MIAMI  
ANSI Physical Location : INDIANA/MIAMI  
BIA Unit Range Number :  
HEL Status : NHEL: No agricultural commodity planted on undetermined fields  
Wetland Status : Tract contains a wetland or farmed wetland  
WL Violations : None  
Owners : GEORGE WM KUNTZ TRUST  
Other Producers : MARK T ZODY  
Recon ID : None

**Tract Land Data**

Farm Land	Cropland	DCP Cropland	WBP	WRP	CRP	GRP	Sugarcane
78.80	75.11	75.11	0.00	0.00	0.00	0.00	0.00
State Conservation	Other Conservation	Effective DCP Cropland	Double Cropped	MPL	EWP	DCP Ag. Rel Activity	Broken From Native Sod
0.00	0.00	75.11	0.00	0.00	0.00	0.00	0.00

**DCP Crop Data**

Crop Name	Base Acres	CCC-505 CRP Reduction Acres	PLC Yield
Com	38.30	0.00	150
Soybeans	36.70	0.00	47
<b>TOTAL</b>	<b>75.00</b>	<b>0.00</b>	

**NOTES**



INDIANA  
MIAMI  
Form: FSA-156EZ



FARM : 3526  
Prepared : 9/14/22 6:44 AM  
Crop Year : 2022

Abbreviated 156 Farm Record

**Tract Number** : 1501  
**Description** : D16/2B ST RD 18 & STRAWTOWN PIKE  
**FSA Physical Location** : INDIANA/MIAMI  
**ANSI Physical Location** : INDIANA/MIAMI  
**BIA Unit Range Number** :  
**HEL Status** : NHEL: No agricultural commodity planted on undetermined fields  
**Wetland Status** : Tract does not contain a wetland  
**WL Violations** : None  
**Owners** : GEORGE WM KUNTZ TRUST  
**Other Producers** : None  
**Recon ID** : None

Tract Land Data

Farm Land	Cropland	DCP Cropland	WBP	WRP	CRP	GRP	Sugarcane
50.75	43.01	43.01	0.00	0.00	0.00	0.00	0.00
State Conservation	Other Conservation	Effective DCP Cropland	Double Cropped	MPL	EWP	DCP Ag. Rel Activity	Broken From Native Sod
0.00	0.00	43.01	0.00	0.00	0.00	0.00	0.00

DCP Crop Data

Crop Name	Base Acres	CCC-505 CRP Reduction Acres	PLC Yield
Corn	23.80	0.00	150
Soybeans	19.20	0.00	47
<b>TOTAL</b>	<b>43.00</b>	<b>0.00</b>	

NOTES

In accordance with Federal civil rights law and U.S. Department of Agriculture (USDA) civil rights regulations and policies, the USDA, its Agencies, offices, and employees, and institutions participating in or administering USDA programs are prohibited from discriminating based on race, color, national origin, religion, sex, gender identity (including gender expression), sexual orientation, disability, age, marital status, family/parental status, income derived from a public assistance program, political beliefs, or reprisal or retaliation for prior civil rights activity, in any program or activity conducted or funded by USDA (not all bases apply to all programs). Remedies and complaint filing deadlines vary by program or incident.

Persons with disabilities who require alternative means of communication for program information (e.g., Braille, large print, audiotape, American Sign Language, etc.) should contact the responsible Agency or USDA's TARGET Center at (202) 720-2600 (voice and TTY) or contact USDA through the Federal Relay Service at (800) 877-8339. Additionally, program information may be made available in languages other than English.

To file a program discrimination complaint, complete the USDA Program Discrimination Complaint Form, AD-3027, found online at [http://www.ascr.usda.gov/complaint\\_filing\\_cust.html](http://www.ascr.usda.gov/complaint_filing_cust.html) and at any USDA office or write a letter addressed to USDA and provide in the letter all of the information requested in the form. To request a copy of the complaint form, call (866) 632-9992. Submit your completed form or letter to USDA by: (1) mail: U.S. Department of Agriculture Office of the Assistant Secretary for Civil Rights 1400 Independence Avenue, SW Washington, D.C. 20250-9410; (2) fax: (202) 690-7442; or (3) e-mail: [program.intake@usda.gov](mailto:program.intake@usda.gov). USDA is an equal opportunity provider, employer, and lender.