

FSA INFO PACKET

TAZEWELL CO, IL 164.06+/- ACRES



RANCHANDFARMAUCTIONS.COM

Illinois
Tazewell

U.S. Department of Agriculture
Farm Service Agency

FARM: 6638
Prepared: 7/5/22 10:27 AM
Crop Year: 2022
Page: 1 of 2

Report ID: FSA-156EZ

Abbreviated 156 Farm Record

DISCLAIMER: This is data extracted from the web farm database. Because of potential messaging failures in MIDAS, this data is not guaranteed to be an accurate and complete representation of data contained in the MIDAS system, which is the system of record for Farm Records.

Operator Name	Farm Identifier	Recon Number
KIRK, KEVIN B		2014 - 12

Farms Associated with Operator:
None

ARC/PLC G//F Eligibility: Eligible

CRP Contract Number(s): 11338

Farmland	Cropland	DCP Cropland	WBP	WRP	EWP	CRP Cropland	GRP	Farm Status	Number of Tracts
404.61	244.72	244.72	0.0	0.0	0.0	49.85	0.0	Active	1
State Conservation	Other Conservation	Effective DCP Cropland	Double Cropped	MPL/FWP					
0.0	0.0	194.87	0.0	0.0					

ARC/PLC						
PLC	ARC-CO	ARC-IC	PLC-Default	ARC-CO-Default	ARC-IC-Default	
NONE	WHEAT, CORN, SOYBN	NONE	NONE	NONE	NONE	NONE

Crop	Base Acreage	PLC Yield	CCC-505 CRP Reduction	HIP
WHEAT	17.6	41	0.00	
CORN	139.6	158	0.00	0
SOYBEANS	37.67	49	0.63	0
Total Base Acres:	194.87			

Tract Number: 705 **Description** Section 30 & 31 Elm Grove Township
FSA Physical Location : Tazewell, IL **ANSI Physical Location:** Tazewell, IL
BIA Range Unit Number:
HEL Status: NHEL: no agricultural commodity planted on undetermined fields
Wetland Status: Wetland determinations not complete
WL Violations: None

Farmland	Cropland	DCP Cropland	WBP	WRP	EWP	CRP Cropland	GRP
404.61	244.72	244.72	0.0	0.0	0.0	49.85	0.0
State Conservation	Other Conservation	Effective DCP Cropland	Double Cropped	MPL/FWP			
0.0	0.0	194.87	0.0	0.0			

Crop	Base Acreage	PLC Yield	CCC-505 CRP Reduction
WHEAT	17.6	41	0.00
CORN	139.6	158	0.00

Illinois
Tazewell

U.S. Department of Agriculture
Farm Service Agency

FARM: 6638
Prepared: 7/5/22 10:27 AM
Crop Year: 2022
Page: 2 of 2

Report ID: FSA-156EZ

Abbreviated 156 Farm Record

DISCLAIMER: This is data extracted from the web farm database. Because of potential messaging failures in MIDAS, this data is not guaranteed to be an accurate and complete representation of data contained in the MIDAS system, which is the system of record for Farm Records.

Crop	Base Acreage	PLC Yield	CCC-505 CRP Reduction
SOYBEANS	37.67	49	0.63
Total Base Acres:	194.87		

Owners: SVENDSEN 2015 LAND TRUST

Other Producers: None

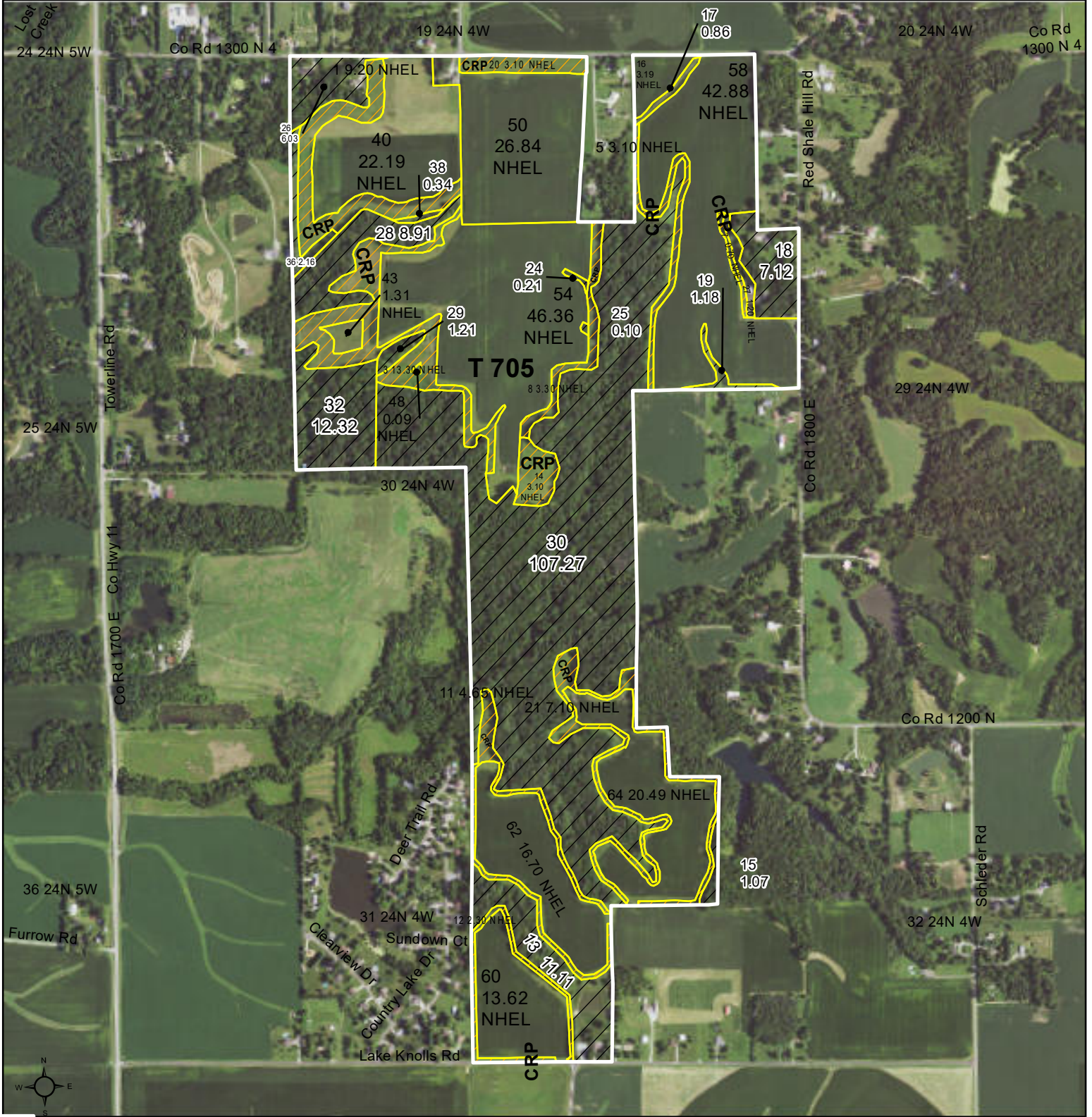

Common Land Unit

- Non-Cropland
- Cropland
- plss_a_il_WMAS
- CRP

Wetland Determination Identifiers

- Restricted Use
- Limited Restrictions
- Exempt from Conservation
- Compliance Provisions

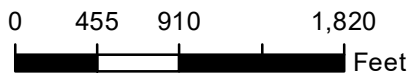

2022 Program Year
Map Created November 04, 2021

Farm 6638
Tract 705

Tract Cropland Total: 244.72 acres

United States Department of Agriculture (USDA) Farm Service Agency (FSA) maps are for FSA Program administration only. This map does not represent a legal survey or reflect actual ownership; rather it depicts the information provided directly from the producer and/or National Agricultural Imagery Program (NAIP) imagery. The producer accepts the data 'as is' and assumes all risks associated with its use. USDA-FSA assumes no responsibility for actual or consequential damage incurred as a result of any user's reliance on this data outside FSA Programs. Wetland identifiers do not represent the size, shape, or specific determination of the area. Refer to your original determination (CPA-026 and attached maps) for exact boundaries and determinations or contact USDA Natural Resources Conservation Service (NRCS).

CRP-1 (10-22-15) CONSERVATION RESERVE PROGRAM CONTRACT	U.S. DEPARTMENT OF AGRICULTURE Commodity Credit Corporation	1. ST. & CO CODE & ADMIN. LOCATION 17 179	2. SIGN-UP NUMBER 48
		3. CONTRACT NUMBER 11338	4. ACRES FOR ENROLLMENT 49.85
7A. COUNTY OFFICE ADDRESS (Include Zip Code) TAZEWELL COUNTY FARM SERVICE AGENCY 1440 VALLE VISTA BLVD PEKIN, IL 61554-6224		5. FARM NUMBER 0006638	6. TRACT NUMBER(S) 0000705
7B. TELEPHONE NUMBER (Include Area Code): (309) 346-4462 x2		8. OFFER (Select one) GENERAL <input type="checkbox"/> ENVIRONMENTAL PRIORITY <input checked="" type="checkbox"/>	9. CONTRACT PERIOD FROM: (MM-DD-YYYY) TO: (MM-DD-YYYY) 10-01-2016 09-30-2020

THIS CONTRACT is entered into between the Commodity Credit Corporation (referred to as "CCC") and the undersigned owners, operators, or tenants (referred to as "the Participant"). The Participant agrees to place the designated acreage into the Conservation Reserve Program ("CRP") or other use set by CCC for the stipulated contract period from the date the Contract is executed by the CCC. The Participant also agrees to implement on such designated acreage the Conservation Plan developed for such acreage and approved by the CCC and the Participant. Additionally, the Participant and CCC agree to comply with the terms and conditions contained in this Contract, including the Appendix to this Contract, entitled Appendix to CRP-1, Conservation Reserve Program Contract (referred to as "Appendix"). By signing below, the Participant acknowledges that a copy of the Appendix for the applicable sign-up period has been provided to such person. Such person also agrees to pay such liquidated damages in an amount specified in the Appendix if the Participant withdraws prior to CCC acceptance or rejection. **The terms and conditions of this contract are contained in this Form CRP-1 and in the CRP-1 Appendix and any addendum thereto. BY SIGNING THIS CONTRACT PRODUCERS ACKNOWLEDGE RECEIPT OF THE FOLLOWING FORMS: CRP-1; CRP-1 Appendix and any addendum thereto; CRP-2; CRP-2C; or CRP-2G.**

10A. Rental Rate Per Acre	\$ 239.35	11. Identification of CRP Land (See Page 2 for additional space)				
10B. Annual Contract Payment	\$ 11,932	A. Tract No.	B. Field No.	C. Practice No.	D. Acres	E. Total Estimated Cost-Share
10C. First Year Payment	\$	0000705	0001	CP33	9.20	1,196
(Item 10C applicable only to continuous signup when the first year payment is prorated.)		0000705	0003	CP33	13.30	1,729
		0000705	0005	CP33	3.10	403

12. PARTICIPANTS (If more than three individuals are signing, see Page 3.)

A(1) PARTICIPANT'S NAME AND ADDRESS (Zip Code): SVENDSEN 2015 LAND TRUST %DAVID L SVENDSEN 1822 N SHORE DR PEKIN, IL 61554-5232	(2) SHARE 100.00%	(3) SIGNATURE Svendensen 2015 Land Trust Kevin B. Kirk P.O.A.	(4) DATE (MM-DD-YYYY) 9-7-2016
B(1) PARTICIPANT'S NAME AND ADDRESS (Zip Code): KEVIN B KIRK 36490 CR 1600N SAN JOSE, IL 62682-6098	(2) SHARE 0.00%	(3) SIGNATURE Kevin B. Kirk	(4) DATE (MM-DD-YYYY) 9-7-2016
C(1) PARTICIPANT'S NAME AND ADDRESS (Zip Code):	(2) SHARE %	(3) SIGNATURE	(4) DATE (MM-DD-YYYY)

13. CCC USE ONLY	A. SIGNATURE OF CCC REPRESENTATIVE 	B. DATE (MM-DD-YYYY) 9-7-16
-------------------------	--	--------------------------------

NOTE: The following statement is made in accordance with the Privacy Act of 1974 (5 USC 552a - as amended). The authority for requesting the information identified on this form is 7 CFR Part 1410, the Commodity Credit Corporation Charter Act (15 U.S.C. 714 et seq.), the Food Security Act of 1985 (16 U.S.C. 3801 et seq.), and the Agricultural Act of 2014 (Pub. L. 113-79). The information will be used to determine eligibility to participate in and receive benefits under the Conservation Reserve Program. The information collected on this form may be disclosed to other Federal, State, Local government agencies, Tribal agencies, and nongovernmental entities that have been authorized access to the information by statute or regulation and/or as described in applicable Routine Uses identified in the System of Records Notice for USDA/FSA-2, Farm Records File (Automated). Providing the requested information is voluntary. However, failure to furnish the requested information will result in a determination of ineligibility to participate in and receive benefits under the Conservation Reserve Program.

This information collection is exempted from the Paperwork Reduction Act as specified in the Agricultural Act of 2014 (Pub. L. 113-79, Title I, Subtitle F, Administration). The provisions of appropriate criminal and civil fraud, privacy, and other statutes may be applicable to the information provided. **RETURN THIS COMPLETED FORM TO YOUR COUNTY FSA OFFICE.**

The U.S. Department of Agriculture (USDA) prohibits discrimination against its customers, employees, and applicants for employment on the basis of race, color, national origin, age, disability, sex, gender identity, religion, reprisal, and where applicable, political beliefs, marital status, familial or parental status, sexual orientation, or all or part of an individual's income is derived from any public assistance program, or protected genetic information in employment or in any program or activity conducted or funded by the Department. (Not all prohibited bases will apply to all programs and/or employment activities.) Persons with disabilities, who wish to file a program complaint, write to the address below or if you require alternative means of communication for program information (e.g., Braille, large print, audiotape, etc.) please contact USDA's TARGET Center at (202) 720-2600 (voice and TDD). Individuals who are deaf, hard of hearing, or have speech disabilities and wish to file either an EEO or program complaint, please contact USDA through the Federal Relay Service at (800) 877-8339 or (800) 845-6136 (in Spanish).

If you wish to file a Civil Rights program complaint of discrimination, complete the USDA Program Discrimination Complaint Form, found online at http://www.ascr.usda.gov/complaint_filing_cust.html, or at any USDA office, or call (866) 632-9992 to request the form. You may also write a letter containing all of the information requested in the form. Send your completed complaint form or letter by mail to U.S. Department of Agriculture, Director, Office of Adjudication, 1400 Independence Avenue, S.W., Washington, D.C. 20250-9410, by fax (202) 690-7442 or email at program.intake@usda.gov. USDA is an equal opportunity provider and employer.

Original – County Office Copy
 Owner's Copy
 Operator's Copy

CONTINUATION OF ITEM 11 - Identification of CRP Land

A. Tract No.	B. Field No.	C. Practice No.	D. Acres	E. Total Estimated C/S	F. CONTRACT PERIOD (MM-DD-YYYY)	
					(1) FROM	(2) TO
0000705	0007	CP33	0.70	91	10-01-2016	09-30-2026
0000705	0008	CP33	3.30	429	10-01-2016	09-30-2026
0000705	0011	CP33	4.65	605	10-01-2016	09-30-2026
0000705	0012	CP33	2.30	299	10-01-2016	09-30-2026
0000705	0014	CP42	3.10	1,302	10-01-2016	09-30-2026
0000705	0020	CP33	3.10	403	10-01-2016	09-30-2026
0000705	0021	CP33	7.10	923	10-01-2016	09-30-2026

Original - County Office Copy

Owner's Copy

Operator's Copy

FSA - 578 (09-13-16)

DATE: 07/05/2022
PAGE: 1

REPORT OF COMMODITIES FARM AND TRACT DETAIL LISTING

Farm Number: 6638

Operator Name and Address
KEVIN B KIRK
36490 CR 1600N
SAN JOSE, IL 62682-6098

Original: PAG
Revision: DLB
Cropland: 244.72
Farmland: 404.61

Tract Number	CLU/Field	Crop/Commodity	Var/Type	Int Use	Act Use	Irr. Pr.	Org. Stat	Nat. Sod	C/C Stat	Rpt Unit	Rpt Qty	Det Qty	Crop Land	Field ID	Official/Measured	Planting Date	Planting Period	End Date
705	1	CRP	033			N	C	N	I	A	9.20		Yes		N	01	01	2026
		Producer SVENDSEN 2015 LAND TRUST			Share	100.00	FSA Physical Location Tazewell, Illinois								NAP Unit 5116	Signature Date 01/21/2022		01/21/2022
	3	CRP	033			N	C	N	I	A	13.30		Yes		N	01	01	2026
		Producer SVENDSEN 2015 LAND TRUST			Share	100.00	FSA Physical Location Tazewell, Illinois								NAP Unit 5116	Signature Date 01/21/2022		01/21/2022
	5	CRP	033			N	C	N	I	A	3.10		Yes		N	01	01	2026
		Producer SVENDSEN 2015 LAND TRUST			Share	100.00	FSA Physical Location Tazewell, Illinois								NAP Unit 5116	Signature Date 01/21/2022		01/21/2022
	7	CRP	033			N	C	N	I	A	0.70		Yes		N	01	01	2026
		Producer SVENDSEN 2015 LAND TRUST			Share	100.00	FSA Physical Location Tazewell, Illinois								NAP Unit 5116	Signature Date 01/21/2022		01/21/2022
	8	CRP	033			N	C	N	I	A	3.30		Yes		N	01	01	2026
		Producer SVENDSEN 2015 LAND TRUST			Share	100.00	FSA Physical Location Tazewell, Illinois								NAP Unit 5116	Signature Date 01/21/2022		01/21/2022
	11	CRP	033			N	C	N	I	A	4.65		Yes		N	01	01	2026
		Producer SVENDSEN 2015 LAND TRUST			Share	100.00	FSA Physical Location Tazewell, Illinois								NAP Unit 5116	Signature Date 01/21/2022		01/21/2022
	12	CRP	033			N	C	N	I	A	2.30		Yes		N	01	01	2026
		Producer SVENDSEN 2015 LAND TRUST			Share	100.00	FSA Physical Location Tazewell, Illinois								NAP Unit 5116	Signature Date 01/21/2022		01/21/2022
	14	CRP	042			N	C	N	I	A	3.10		Yes		N	01	01	2026
		Producer SVENDSEN 2015 LAND TRUST			Share	100.00	FSA Physical Location Tazewell, Illinois								NAP Unit 5116	Signature Date 01/21/2022		01/21/2022
	16	SOYBN	COM	GR		N	C	N	I	A	3.19		Yes		N	04/27/2022	01	01/21/2022
		Producer SVENDSEN 2015 LAND TRUST			Share	100.00	FSA Physical Location Tazewell, Illinois								NAP Unit 5116	Signature Date 01/21/2022		01/21/2022
	20	CRP	033			N	C	N	I	A	3.10		Yes		N	01	01	2026
		Producer KEVIN B KIRK			Share	100.00	FSA Physical Location Tazewell, Illinois								NAP Unit 4618	Signature Date 05/16/2022		05/16/2022
	21	CRP	033			N	C	N	I	A	7.10		Yes		N	01	01	2026
		Producer SVENDSEN 2015 LAND TRUST			Share	100.00	FSA Physical Location Tazewell, Illinois								NAP Unit 5116	Signature Date 01/21/2022		01/21/2022
	27	SOYBN	COM	GR		N	C	N	I	A	1.20		Yes		N	04/27/2022	01	01/21/2022
		Producer SVENDSEN 2015 LAND TRUST			Share	100.00	FSA Physical Location Tazewell, Illinois								NAP Unit 5116	Signature Date 01/21/2022		01/21/2022
	40	SOYBN	COM	GR		N	C	N	I	A	22.19		Yes		N	04/27/2022	01	05/16/2022
		Producer KEVIN B KIRK			Share	100.00	FSA Physical Location Tazewell, Illinois								NAP Unit 4618	Signature Date 05/16/2022		05/16/2022
	43	SOYBN	COM	GR		N	C	N	I	A	1.31		Yes		N	04/27/2022	01	05/16/2022
		Producer KEVIN B KIRK			Share	100.00	FSA Physical Location Tazewell, Illinois								NAP Unit 4618	Signature Date 05/16/2022		05/16/2022
	48	SOYBN	COM	GR		N	C	N	I	A	0.09		Yes		N	04/27/2022	01	05/16/2022
		Producer KEVIN B KIRK			Share	100.00	FSA Physical Location Tazewell, Illinois								NAP Unit 4618	Signature Date 05/16/2022		05/16/2022
		Producer KEVIN B KIRK			Share	100.00	FSA Physical Location Tazewell, Illinois								NAP Unit 4618	Signature Date 05/16/2022		05/16/2022

FSA - 578 (09-13-16)

DATE: 07/05/2022
PAGE: 2

REPORT OF COMMODITIES FARM AND TRACT DETAIL LISTING

Farm Number: 6638

Tract Number	CLU/Field	Crop/Commodity	Var/Type	Int Use	Act Use	Irr. Pr.	Org Stat	Nat. Sod	C/C Stat	Rpt Unit	Rpt Qty	Det Qty	Crop Land	Field ID	Official/Measured	Planting Date	Planting Period	End Date	
705	50	SOYBN	COM	GR		N	C	N	I	A	26.84		Yes		N	04/27/2022	01		
Producer KEVIN B KIRK																			
	54	SOYBN	COM	GR	Share 100.00	N	C	N	I	A	46.36		Yes		NAP Unit 4618	Signature Date 05/16/2022			
Producer KEVIN B KIRK																			
	58	SOYBN	COM	GR	Share 100.00	N	C	N	I	A	42.88		Yes		NAP Unit 4618	Signature Date 05/16/2022			
Producer KEVIN B KIRK																			
	60	SOYBN	COM	GR	Share 100.00	N	C	N	I	A	13.62		Yes		NAP Unit 4618	Signature Date 05/16/2022			
Producer KEVIN B KIRK																			
	62	SOYBN	COM	GR	Share 100.00	N	C	N	I	A	16.70		Yes		NAP Unit 4618	Signature Date 05/16/2022			
Producer KEVIN B KIRK																			
	64	SOYBN	COM	GR	Share 100.00	N	C	N	I	A	20.49		Yes		NAP Unit 4618	Signature Date 05/16/2022			
Producer KEVIN B KIRK																			
Tract 705 Summary																			
PP Cr/Co	033	Int Use	Irr Pr	Rpt Unit	Rpt Qty	PP Cr/Co	Var/Type	Int Use	Irr Pr	Rpt Unit	Rpt Qty	PP Cr/Co	Var/Type	Int Use	Irr Pr	Rpt Unit	Rpt Qty		
01	CRP		N	A	46.75	01	CRP	042	N	A	3.10	01	SOYBN	COM	GR	N	A	194.87	

Photo Number/Legal Description: Section 30 & 31 Elm Grove Township
Reported on Cropland: 244.72

Reported on Non-Cropland: 0.00

Difference: 0.00

Operator Name and Address
 KEVIN B KIRK
 36490 CR 1600N
 SAN JOSE, IL 62682-6098

Original: PAG
 Revision: DLB
 Cropland: 244.72
 Farmland: 404.61

REPORT OF COMMODITIES FARM SUMMARY

NOTE: The following statement is made in accordance with the Privacy Act of 1974 (5 USC 552a – as amended). The authority for requesting the information identified on this form is 7 CFR Part 718, the Farm Security and Rural Investment Act of 2002 (Pub L. 107-171), and the Agricultural Act of 2014 (Pub. L. 113-79). The information will be used to collect producer certification of the report of acreage of crops/commodities and land use data which is needed in order to determine producer eligibility to participate in and receive benefits under FSA programs. The information collected on the form may be disclosed to other Federal, State, Local government agencies, Tribal agencies, and nongovernmental entities that have been authorized access to the information by statute or regulation and/or as described in applicable Routine Uses identified in the System of Records Notice for USDA/FSA-2, Farm Records File (Automated) and USDA/FSA-14, Applicant/Borrower. Providing the requested information is voluntary. However, failure to furnish the requested information may result in a denial of the producer's request to participate in and receive benefits under FSA programs. According to the Paperwork Reduction Act of 1995, an agency may not conduct or sponsor, and a person is not required to respond to, a collection of information unless it displays a valid OMB control number for this information collection is 0560-0175. The time required to complete this information collection is estimated to average 30 minutes per response, including the time for reviewing instructions, searching existing data sources, gathering and maintaining the data needed, and completing and reviewing the collection of information. The provisions of criminal and civil fraud, privacy, and other statutes may be applicable to the information provided. RETURN THIS COMPLETED FORM TO YOUR COUNTY FSA OFFICE.

Planting Period	Crop/Commodity	Variety/Type	Share	Crop/Commodity	Variety/Type	Share	Crop/Commodity	Variety/Type	Share	Irrigation Practice	Intended Use	Crop/Commodity	Variety/Type	Share	Reporting Unit	Crop/Commodity	Variety/Type	Share	Determined Quantity	Reporting Unit	Crop/Commodity	Variety/Type	Share	Determined Quantity	
																									Planting Period
	KEVIN B KIRK	COM	100.00	COM	042	100.00	CRP	033	042			CRP	033			CRP	033								
	SVENDSEN 2015 LAND TRUST	COM	100.00	CRP	042	100.00	CRP	033	042			CRP	033			CRP	033								
01	CRP	042		N			N					N				A									
01	SOYBN	COM	194.87	N			N					N				A									

CERTIFICATION: I certify to the best of my knowledge and belief that the acreage of crops/commodities and land uses listed herein are true and correct and that all required crops/commodities and land uses have been reported for the farm as applicable. Absent any different or contrary prior subsequent certification filed by any producer for any crop for which NAP coverage has been purchased, I certify that the applicable crop, type, practice, and intended use is not planted if it is not included on the Report of Commodities for this crop year. The signing of this form gives FSA representatives authorization to enter and inspect crops/commodities and land uses on the above identified land. A signature date (the date the producer signs the FSA-578) will also be captured.

Operator's Signature (By) _____ Title/Relationship of Individual Signing in the Representative Capacity _____ Date _____

In accordance with Federal civil rights law and U.S. Department of Agriculture (USDA) civil rights regulations and policies, the USDA, its Agencies, offices, and employees, and institutions participating in or administering USDA programs are prohibited from discriminating based on race, color, national origin, religion, sex, gender identity (including gender expression), sexual orientation, disability, age, marital status, family/parental status, income derived from a public assistance program, political beliefs, or reprisal or retaliation for prior civil rights activity, in any program or activity conducted or funded by USDA (not all bases apply to all programs). Remedies and complaint filing deadlines vary by program or incident. Persons with disabilities who require alternative means of communication for program information (e.g., Braille, large print, audiotape, American Sign Language, etc.) should contact the responsible Agency or USDA's TARGET Center at (202) 720-2600 (voice and TTY) or contact USDA through the Federal Relay Service at (800) 877-8339. Additionally, program information may be made available in languages other than English. To file a program discrimination complaint, complete the USDA Program Discrimination Complaint Form, AD-3027, found online at http://www.ascr.usda.gov/complaint_filing_cust.html and at any USDA office or write a letter addressed to USDA and provide the information requested in the form. To request a copy of the complaint form, call (866) 632-9992. Submit your completed form or letter to USDA by: (1) mail: U.S. Department of Agriculture Office of the Assistant Secretary for Civil Rights 1400 Independence Avenue, SW Washington, D.C. 20250-9410; (2) fax: (202) 690-7442; or (3) email: program.intake@usda.gov. USDA is an equal opportunity provider, employer, and lender.

Aerial Map



Map Center: 40.504781, -89.594598



WHITETAIL PROPERTIES REAL ESTATE
HUNTING | RANCH | FARM | TIMBER

Maps Provided By



© AgriData, Inc. 2021 www.AgriDataInc.com

30-24N-4W
Tazewell County
Illinois



9/20/2022

Field borders provided by Farm Service Agency as of 5/21/2008.

Soils Map

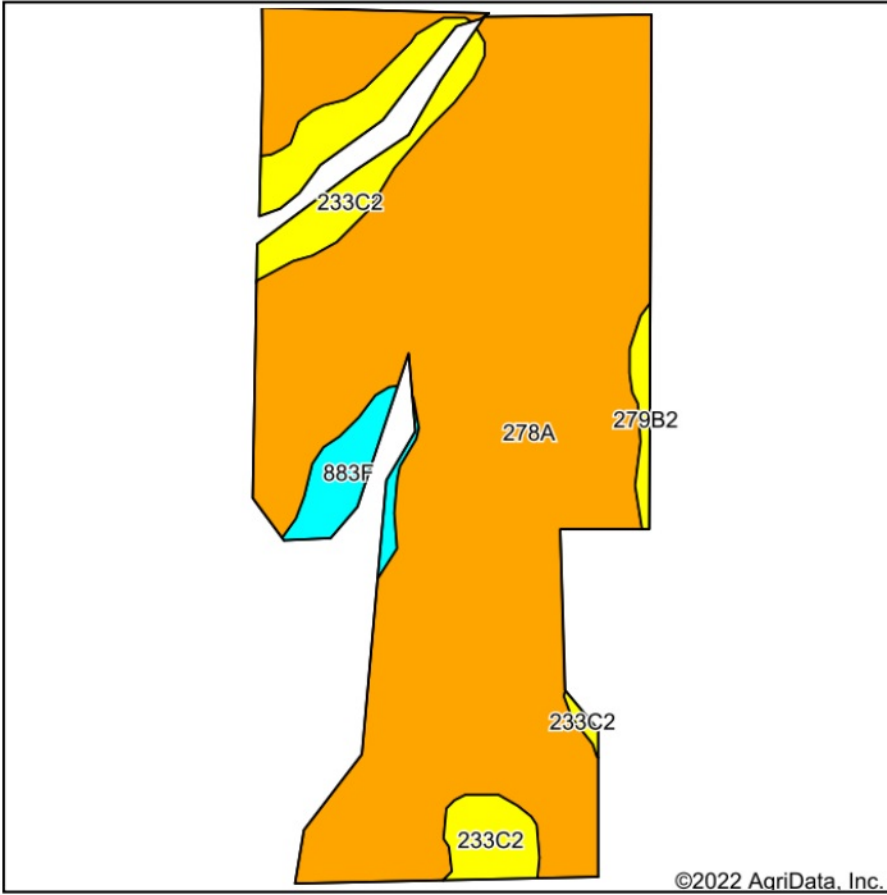

Soils data provided by USDA and NRCS.

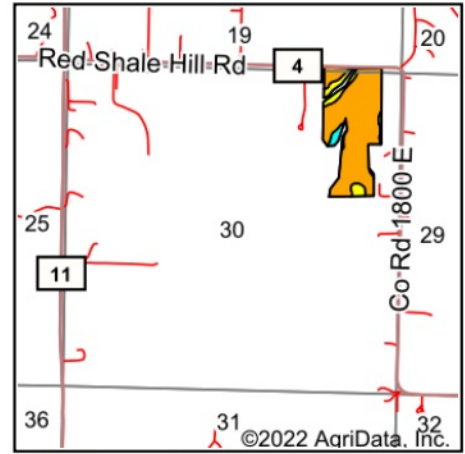

State: **Illinois**
 County: **Tazewell**
 Location: **30-24N-4W**
 Township: **Elm Grove**
 Acres: **35.92**
 Date: **9/20/2022**



WHITETAIL PROPERTIES REAL ESTATE
 HUNTING | RANCH | FARM | TIMBER

Maps Provided By



© AgriData, Inc. 2021

www.AgriDataInc.com



Area Symbol: IL179, Soil Area Version: 15

Code	Soil Description	Acres	Percent of field	Il. State Productivity Index Legend	Corn Bu/A	Soybeans Bu/A	Crop productivity index for optimum management
278A	Stronghurst silt loam, 0 to 2 percent slopes	30.92	86.1%		171	54	125
**233C2	Birkbeck silt loam, 5 to 10 percent slopes, eroded	3.50	9.7%		**155	**48	**113
**883F	Senachwine-Hennepin loams, 18 to 35 percent slopes	1.11	3.1%		**96	**33	**72
**279B2	Rozetta silt loam, 2 to 5 percent slopes, eroded	0.39	1.1%		**156	**48	**114
Weighted Average					167	52.7	122.1

Table: Optimum Crop Productivity Ratings for Illinois Soil by K.R. Olson and J.M. Lang, Office of Research, ACES, University of Illinois at Champaign-Urbana. Version: 1/2/2012 Amended Table S2 B811

Crop yields and productivity indices for optimum management (B811) are maintained at the following NRES web site: <http://soilproductivity.nres.illinois.edu/>

** Indexes adjusted for slope and erosion according to Bulletin 811 Table S3

Aerial Map

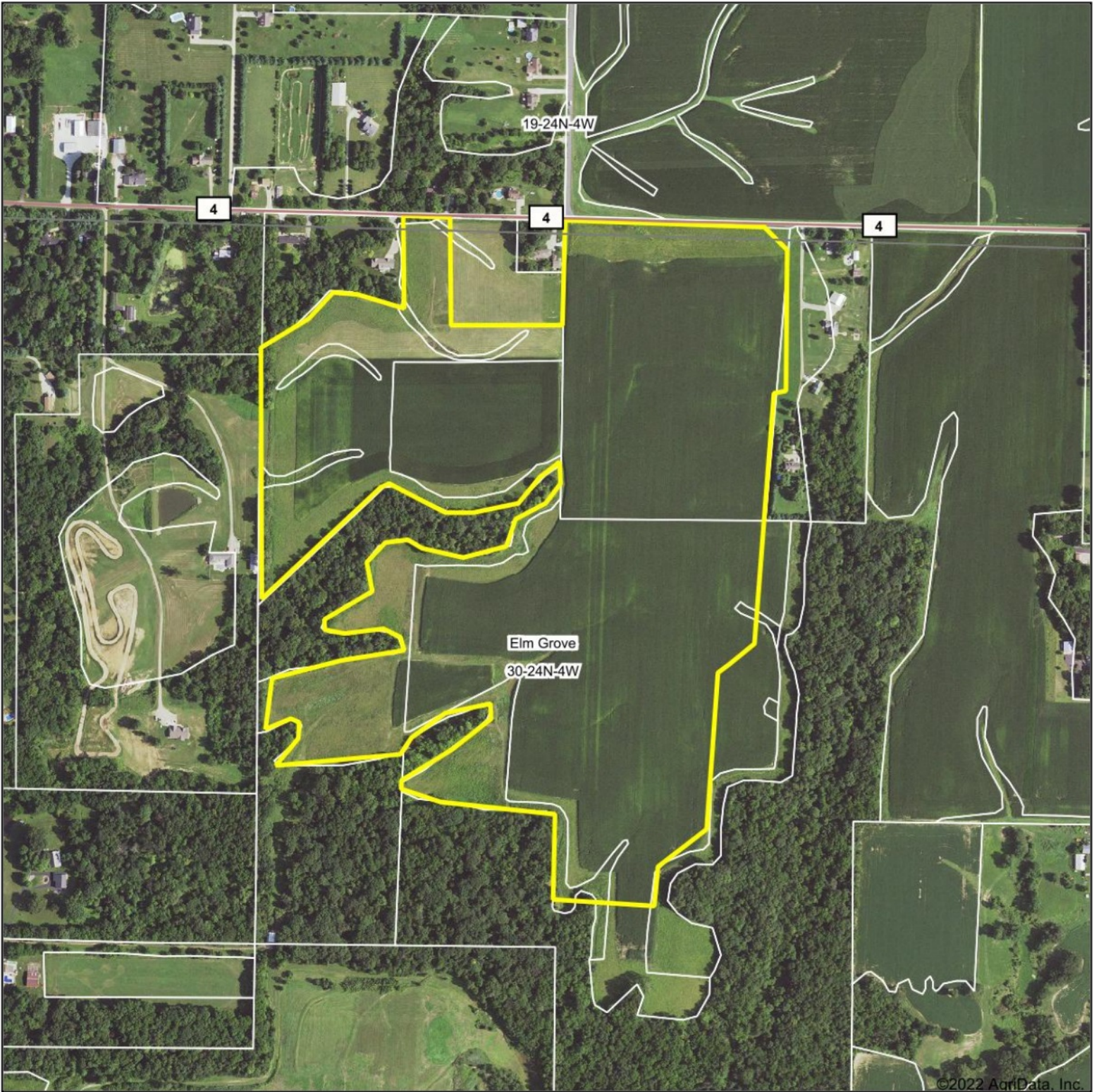

Map Center: 40.505523, -89.596810

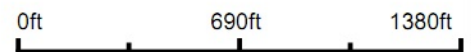

WHITETAIL PROPERTIES REAL ESTATE
HUNTING | RANCH | FARM | TIMBER

Maps Provided By



© AgriData, Inc. 2021 www.AgriDataInc.com

30-24N-4W
Tazewell County
Illinois



9/20/2022

Field borders provided by Farm Service Agency as of 5/21/2008.

Soils Map

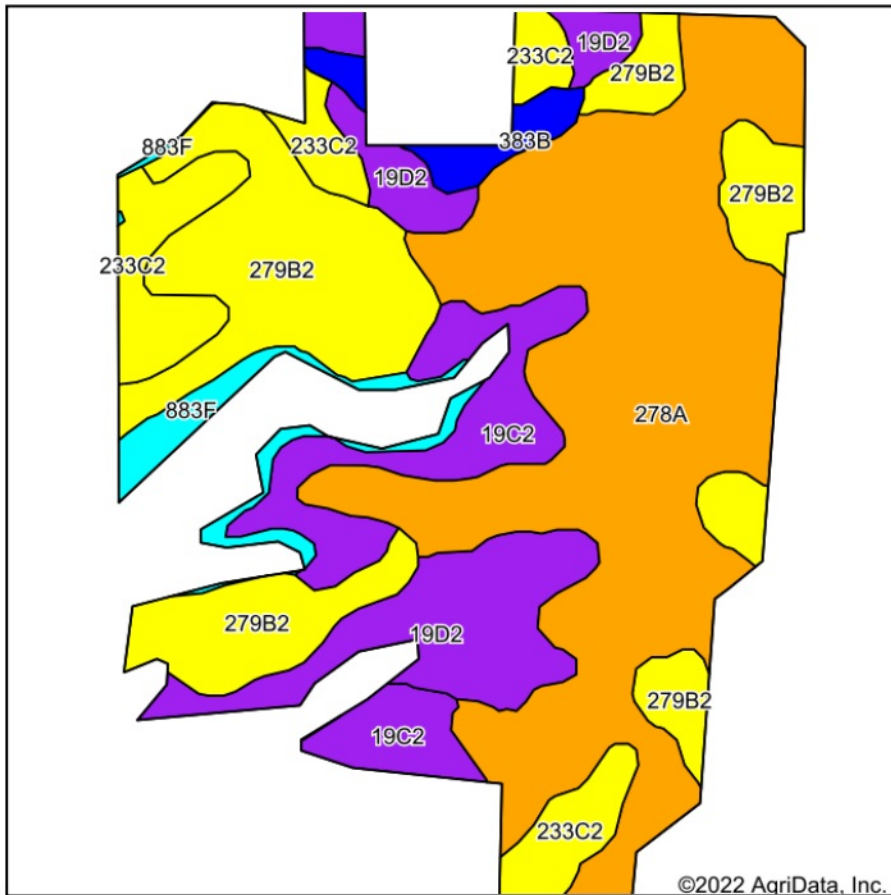

Soils data provided by USDA and NRCS.

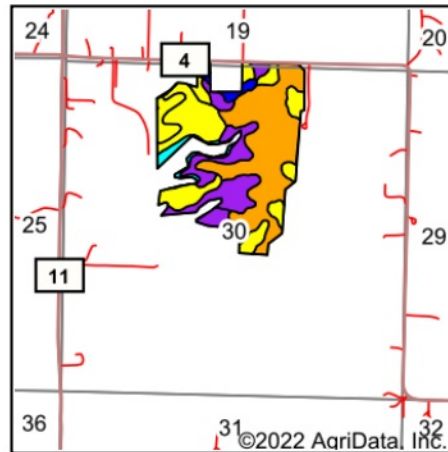

State: **Illinois**
 County: **Tazewell**
 Location: **30-24N-4W**
 Township: **Elm Grove**
 Acres: **111.09**
 Date: **9/20/2022**



WHITETAIL PROPERTIES REAL ESTATE
 HUNTING | RANCH | FARM | TIMBER

Maps Provided By



Area Symbol: IL179, Soil Area Version: 15

Code	Soil Description	Acres	Percent of field	Il. State Productivity Index Legend	Corn Bu/A	Soybeans Bu/A	Crop productivity index for optimum management
278A	Stronghurst silt loam, 0 to 2 percent slopes	45.82	41.2%		171	54	125
**279B2	Rozetta silt loam, 2 to 5 percent slopes, eroded	26.01	23.4%		**156	**48	**114
**19D2	Sylvan silt loam, 10 to 18 percent slopes, eroded	13.00	11.7%		**134	**44	**99
**19C2	Sylvan silt loam, 5 to 10 percent slopes, eroded	10.71	9.6%		**140	**46	**103
**233C2	Birkbeck silt loam, 5 to 10 percent slopes, eroded	9.73	8.8%		**155	**48	**113
**883F	Senachwine-Hennepin loams, 18 to 35 percent slopes	3.57	3.2%		**96	**33	**72
**383B	Newvienna silt loam, 2 to 5 percent slopes	2.25	2.0%		**182	**57	**133
Weighted Average					156.6	49.5	114.7

Table: Optimum Crop Productivity Ratings for Illinois Soil by K.R. Olson and J.M. Lang, Office of Research, ACES, University of Illinois at Champaign-Urbana. Version: 1/2/2012 Amended Table S2 B811

Crop yields and productivity indices for optimum management (B811) are maintained at the following NRES web site: <http://soilproductivity.nres.illinois.edu/>

** Indexes adjusted for slope and erosion according to Bulletin 811 Table S3