

# FSA INFO PACKET

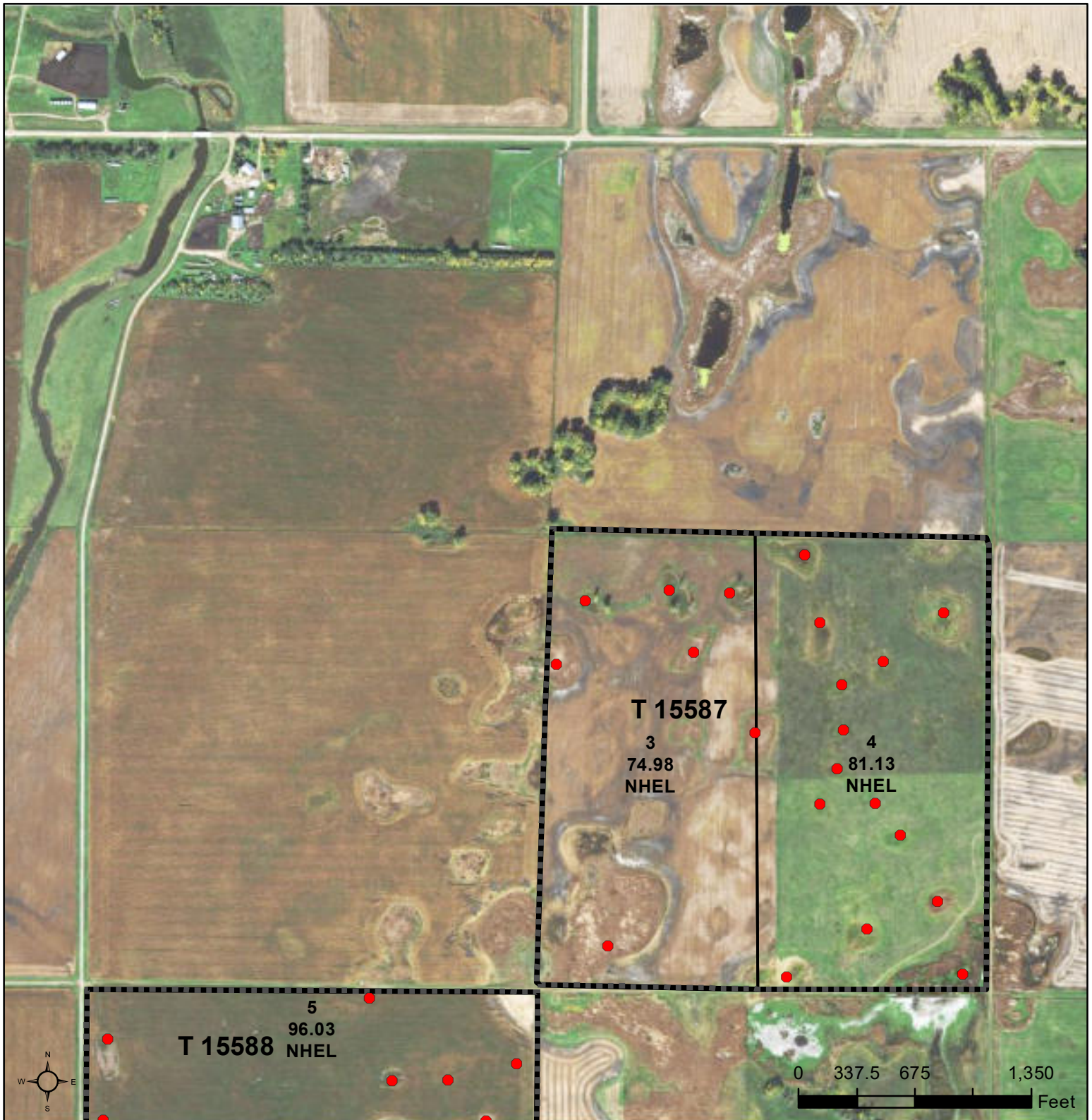

[RANCHANDFARMAUCTIONS.COM](http://RANCHANDFARMAUCTIONS.COM)



**Common Land Unit** PLSS

- Cropland
- Tract Boundary

**Wetland Determination Identifiers**

- Restricted Use
- ▼ Limited Restrictions
- Exempt from Conservation Compliance Provisions

Unless otherwise noted,  
crops listed below are:  
Non-irrigated Intended for Grain  
Corn = Yellow  
Soybeans = Common  
Wheat - HRS or HRW  
Sunflowers = Oil or Non-oil

Producer initial \_\_\_\_\_  
Date \_\_\_\_\_

**2022 Program Year**

Map Created March 22, 2022

**Farm 12577**

**5-128N-63W-Brown**

United States Department of Agriculture (USDA) Farm Service Agency (FSA) maps are for FSA Program administration only. This map does not represent a legal survey or reflect actual ownership; rather it depicts the information provided directly from the producer and/or National Agricultural Imagery Program (NAIP) imagery. The producer accepts the data 'as is' and assumes all risks associated with its use. USDA-FSA assumes no responsibility for actual or consequential damage incurred as a result of any user's reliance on this data outside FSA Programs. Wetland identifiers do not represent the size, shape, or specific determination of the area. Refer to your original determination (CPA-026 and attached maps) for exact boundaries and determinations or contact USDA Natural Resources Conservation Service (NRCS).

South Dakota  
Brown  
Report ID: FSA-156EZ

U.S. Department of Agriculture  
Farm Service Agency  
**Abbreviated 156 Farm Record**

**FARM: 12577**  
Prepared: 9/30/22 3:06 PM  
Crop Year: 2023  
Page: 1 of 3

DISCLAIMER: This is data extracted from the web farm database. Because of potential messaging failures in MIDAS, this data is not guaranteed to be an accurate and complete representation of data contained in the MIDAS system, which is the system of record for Farm Records.

Operator Name: [REDACTED] Farm Identifier: [REDACTED] Recon Number: 2016 - 294

Farms Associated with Operator: None

ARC/PLC G/I/F Eligibility: Eligible

CRP Contract Number(s): [REDACTED]

Farmland	Cropland	DCP Cropland	WBP	WRP	EWP	CRP Cropland	GRP	Farm Status	Number of Tracts
[REDACTED]	[REDACTED]	[REDACTED]	[REDACTED]	[REDACTED]	[REDACTED]	[REDACTED]	[REDACTED]	[REDACTED]	[REDACTED]
State Conservation	Other Conservation	Effective DCP Cropland	Double Cropped	MPL/FWP	Native Sod				
[REDACTED]	[REDACTED]	[REDACTED]	[REDACTED]	[REDACTED]	[REDACTED]				

ARC/PLC					
PLC	ARC-CO	ARC-IC	PLC-Default	ARC-CO-Default	ARC-IC-Default
[REDACTED]	[REDACTED]	[REDACTED]	[REDACTED]	[REDACTED]	[REDACTED]

Crop	Base Acreage	PLC Yield	CCC-505 CRP Reduction	HIP
[REDACTED]	[REDACTED]	[REDACTED]	[REDACTED]	[REDACTED]
[REDACTED]	[REDACTED]	[REDACTED]	[REDACTED]	[REDACTED]
<b>Total Base Acres:</b>	[REDACTED]			

Tract Number: 15587 Description SE 5 128 63

FSA Physical Location: Brown, SD ANSI Physical Location: Brown, SD

BIA Range Unit Number:

HEL Status: NHEL: no agricultural commodity planted on undetermined fields

Recon Number

Wetland Status: Tract contains a wetland or farmed wetland

2017 - 82

WL Violations: None

Farmland	Cropland	DCP Cropland	WBP	WRP	EWP	CRP Cropland	GRP
156.11	156.11	156.11	0.0	0.0	0.0	0.0	0.0
State Conservation	Other Conservation	Effective DCP Cropland	Double Cropped	MPL/FWP	Native Sod		
0.0	0.0	156.11	0.0	0.0	0.0		

Crop	Base Acreage	PLC Yield	CCC-505 CRP Reduction
CORN	25.07	135	0.00
SOYBEANS	24.99	40	0.00
<b>Total Base Acres:</b>	50.06		

Owners: WETLAND SUSTAINABILITY FUND I LLC

# Soils Map

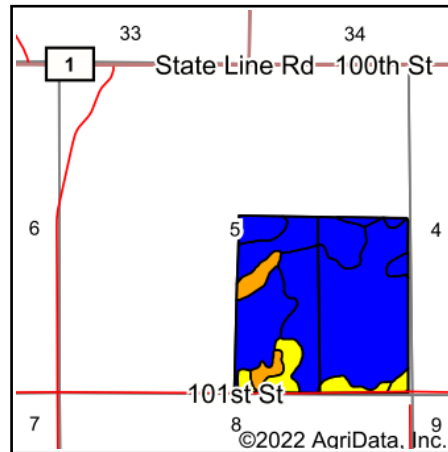
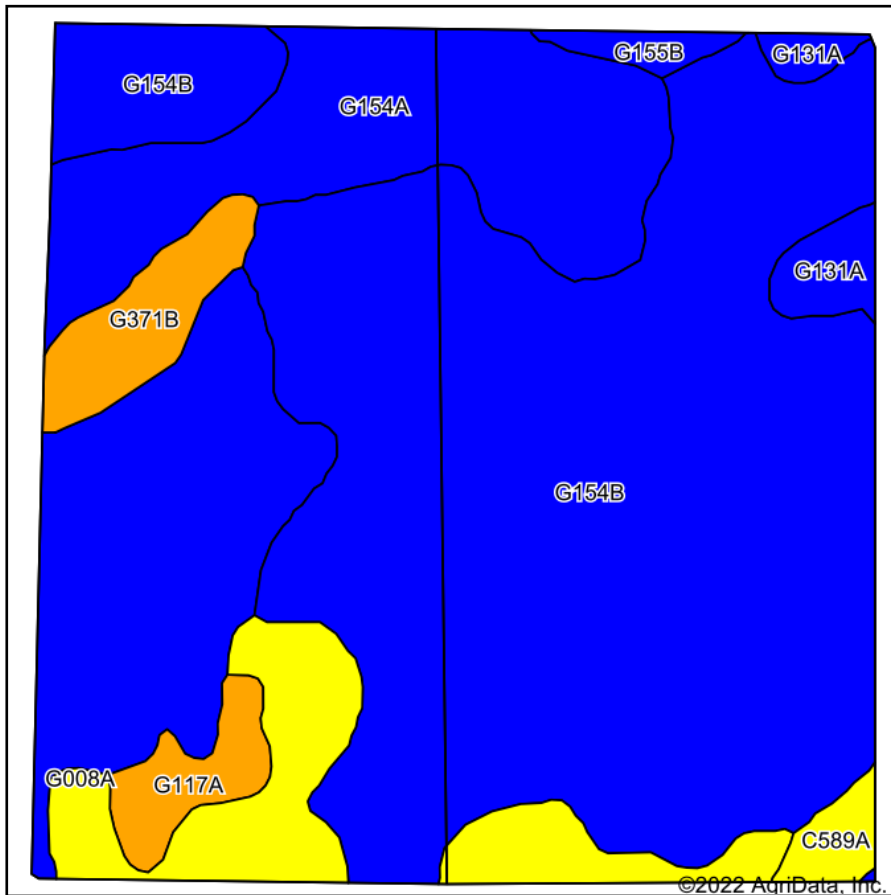

State: **South Dakota**  
 County: **Brown**  
 Location: **5-128N-63W**  
 Township: **Savo**  
 Acres: **156.11**  
 Date: **11/17/2022**



WHITETAIL PROPERTIES REAL ESTATE  
 HUNTING | RANCH | FARM | TIMBER

Maps Provided By:



Soils data provided by USDA and NRCS.

Area Symbol: SD013, Soil Area Version: 28

Code	Soil Description	Acres	Percent of field	Non-Irr Class Legend	Non-Irr Class *c	*n NCCPI Overall	*n NCCPI Corn	*n NCCPI Soybeans
G154B	Barnes-Svea-Tonka complex, 0 to 6 percent slopes	89.62	57.4%		Ile	55	40	53
G154A	Barnes-Svea-Tonka complex, 0 to 3 percent slopes	41.43	26.5%		Ilc	55	40	53
G008A	Tonka-Rimlap silt loams, 0 to 1 percent slopes	11.70	7.5%		IVw	23	15	17
G371B	Egeland-Emdben fine sandy loams, till substratum, 0 to 6 percent slopes	4.58	2.9%		IIIe	45	34	45
G117A	Hamerly loam, saline, 0 to 3 percent slopes	3.22	2.1%		IIIs	39	19	39
G131A	Barnes-Cresbard-Tonka complex, 0 to 3 percent slopes	2.80	1.8%		Ilc	48	34	48
C589A	Koto-Harriet loams, 0 to 2 percent slopes	1.55	1.0%		IVw	24	17	22
G155B	Barnes-Svea loams, 0 to 6 percent slopes	1.21	0.8%		Ile	59	41	58
<b>Weighted Average</b>					<b>2.22</b>	<b>*n 51.6</b>	<b>*n 37.2</b>	<b>*n 49.4</b>

\*n: The aggregation method is "Weighted Average using all components"

\*c: Using Capabilities Class Dominant Condition Aggregation Method

Soils data provided by USDA and NRCS.

# Wetlands Map

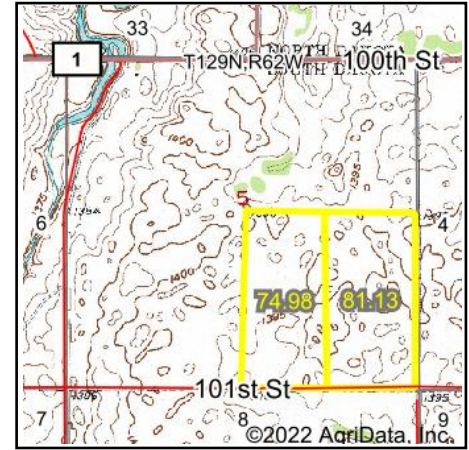
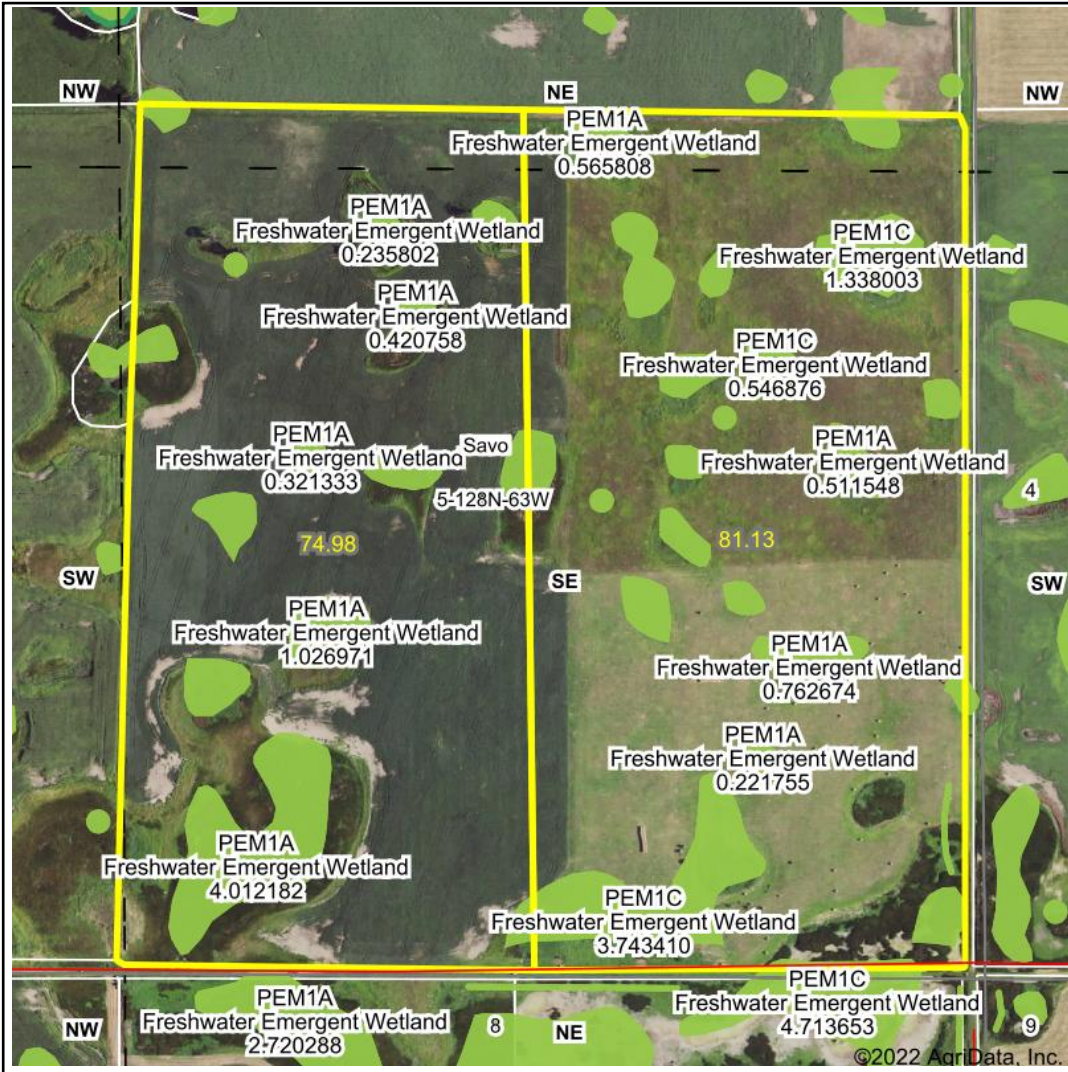

**State:** South Dakota  
**Location:** 5-128N-63W  
**County:** Brown  
**Township:** Savo  
**Date:** 10/6/2022



WHITETAIL PROPERTIES REAL ESTATE

HUNTING | RANCH | FARM | TIMBER

Maps Provided By:



© AgriData, Inc. 2021

www.AgriDataInc.com



0ft 678ft 1355ft

Classification Code	Type	Acres
PEM1A	Freshwater Emergent Wetland	14.59
PEM1C	Freshwater Emergent Wetland	7.24
PEM1Cx	Freshwater Emergent Wetland	0.13
Total Acres		21.96

Data Source: National Wetlands Inventory website. U.S. DoI, Fish and Wildlife Service, Washington, D.C. <http://www.fws.gov/wetlands/>